

SECTION 25 T.25S. R.7W. W.M.  
DOUGLAS COUNTY

REVISED ON  
4-27-94

25 7 25

THIS MAP WAS PREPARED FOR  
ASSESSMENT PURPOSE ONLY.

1"=400'

SEE MAP 25 7 24

Application No. R-76270  
Permit No.

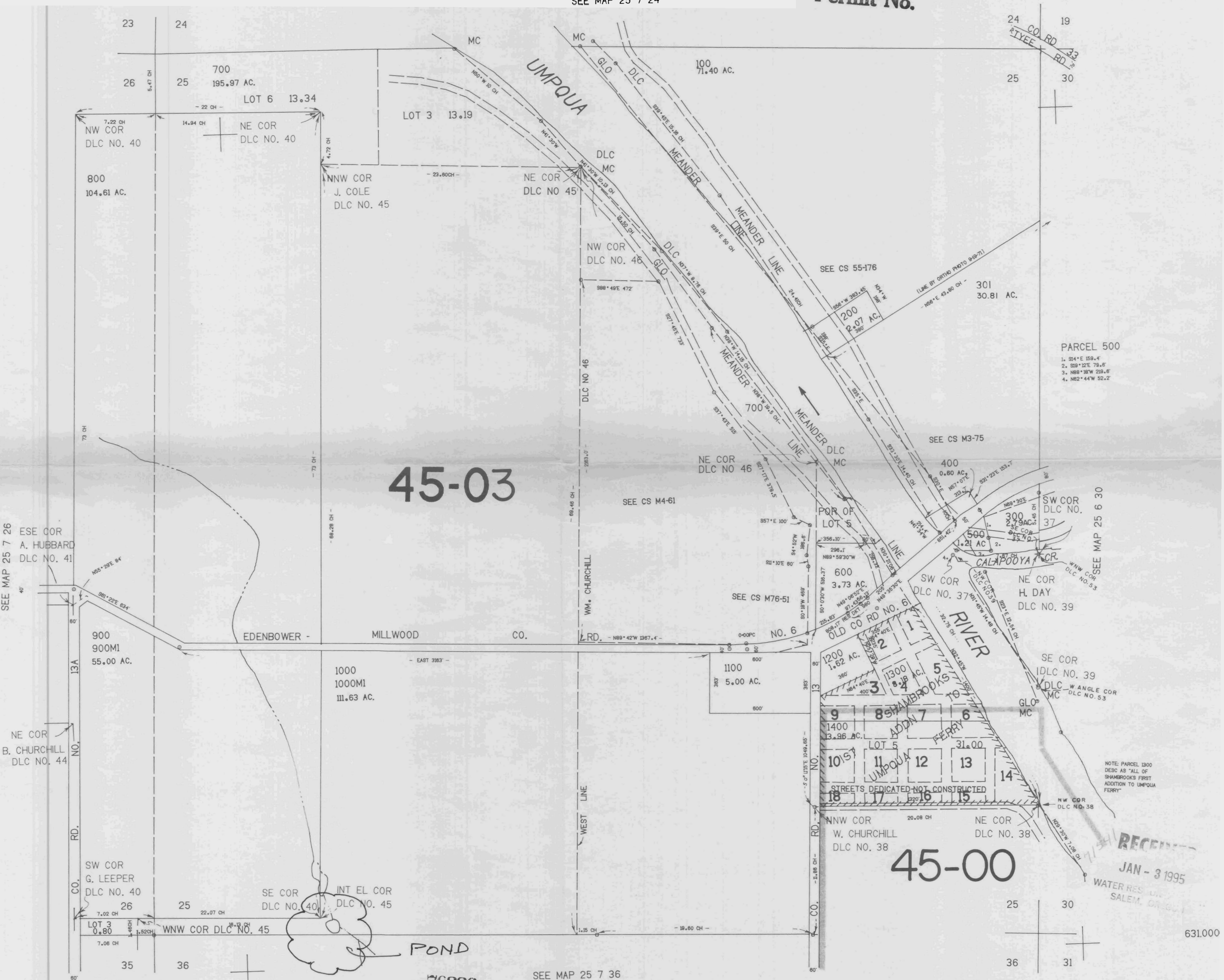

45-03

45-00

"CERTIFICATE NO. 70226"

R-76270

SEE MAP 25 7 36

PARCEL 500

1. S14°E 159.4'
2. S19°12'E 79.6'
3. N88°16'W 219.6'
4. N82°44'W 52.2'

NOTE: PARCEL 1300  
DESC AS "ALL OF  
SHAMROOKS FIRST  
ADDITION TO UMPQUA  
FERRY"

RECEIVED  
JAN - 3 1995  
WATER RES. DIV.  
SALEM, OR 97331

25 7 25

631.000

207,000