

WATER RIGHTS APPLICATION MAP

Located in portions of Section 7
 Township 26S Range 12W W.M.
 Coos County, Oregon

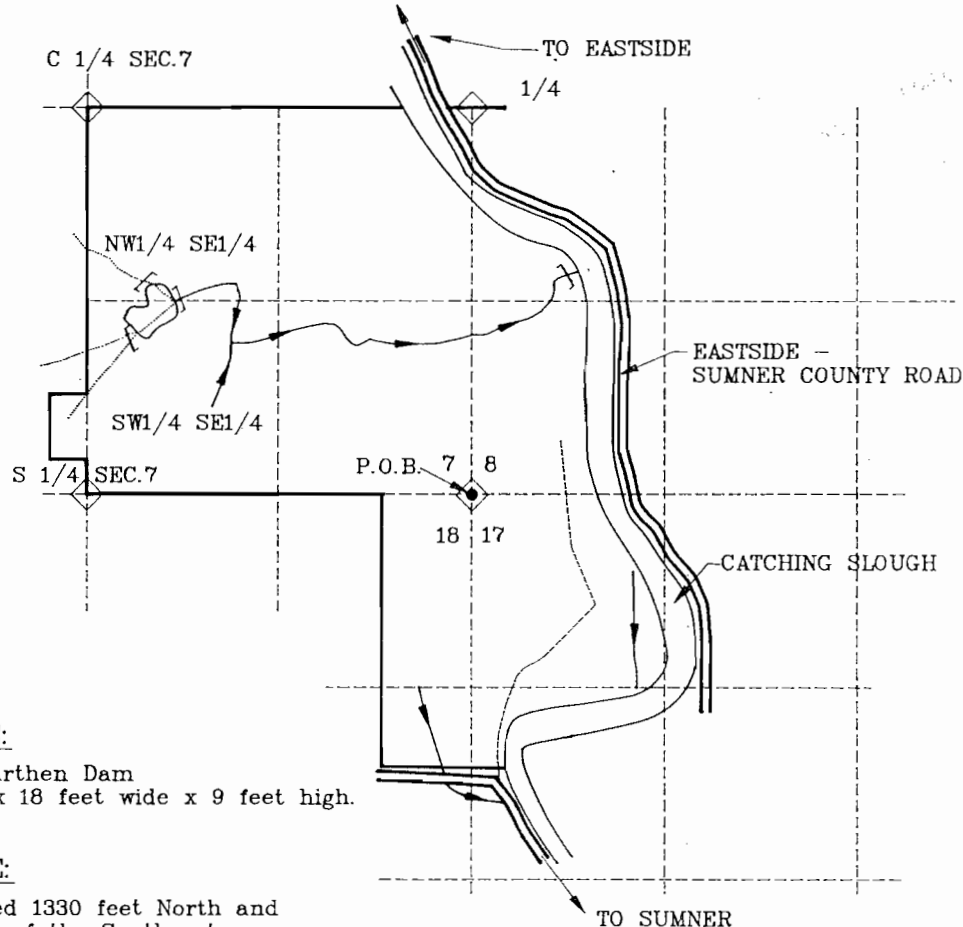

Scale 1" = 1320 Feet

NOTE:

P.O.D. is an earthen Dam
 162 feet long x 18 feet wide x 9 feet high.









NOTE:

P.O.B. is located 1330 feet North and
 2048 feet West of the Southeast
 corner of Section 7
 T26S, R12W, W.M.

Application No. *R-74284*
 Permit No.

"CERTIFICATE NO. 70239"

LEGEND

-  P.O.D.
-  P.O.B.
-  [] IN-STREAM STOCK USE
-  Property Line
-  PAVED ROAD
-  GRAVEL ROAD
-  PERENNIAL STREAM
-  INTERMITTENT STREAM

IN THE NAME OF

FRED MESSERLE & SONS INC.

Surveyed on NOVEMBER 14, 1994 by DENNIS GOUDE

EXAMINERS DISCLAIMER STATEMENT

The preparation of this map was for the purpose of identifying the location of the Water Right only and has no intent to provide dimensions or location of property ownership lines.