

RECEIVED
JAN - 31 1966
WATER RESOURCES
SALEM, OREGON

Application No R-76296
Permit No 24

RIVER

GOLF COURSE

TRANS. LINE
MILE 40

WALLOV

FISH HATCHERY

LOWER

ALDER

Creek

Creek

SLOPE

Alder

MURRAY

BON BRAR

4045

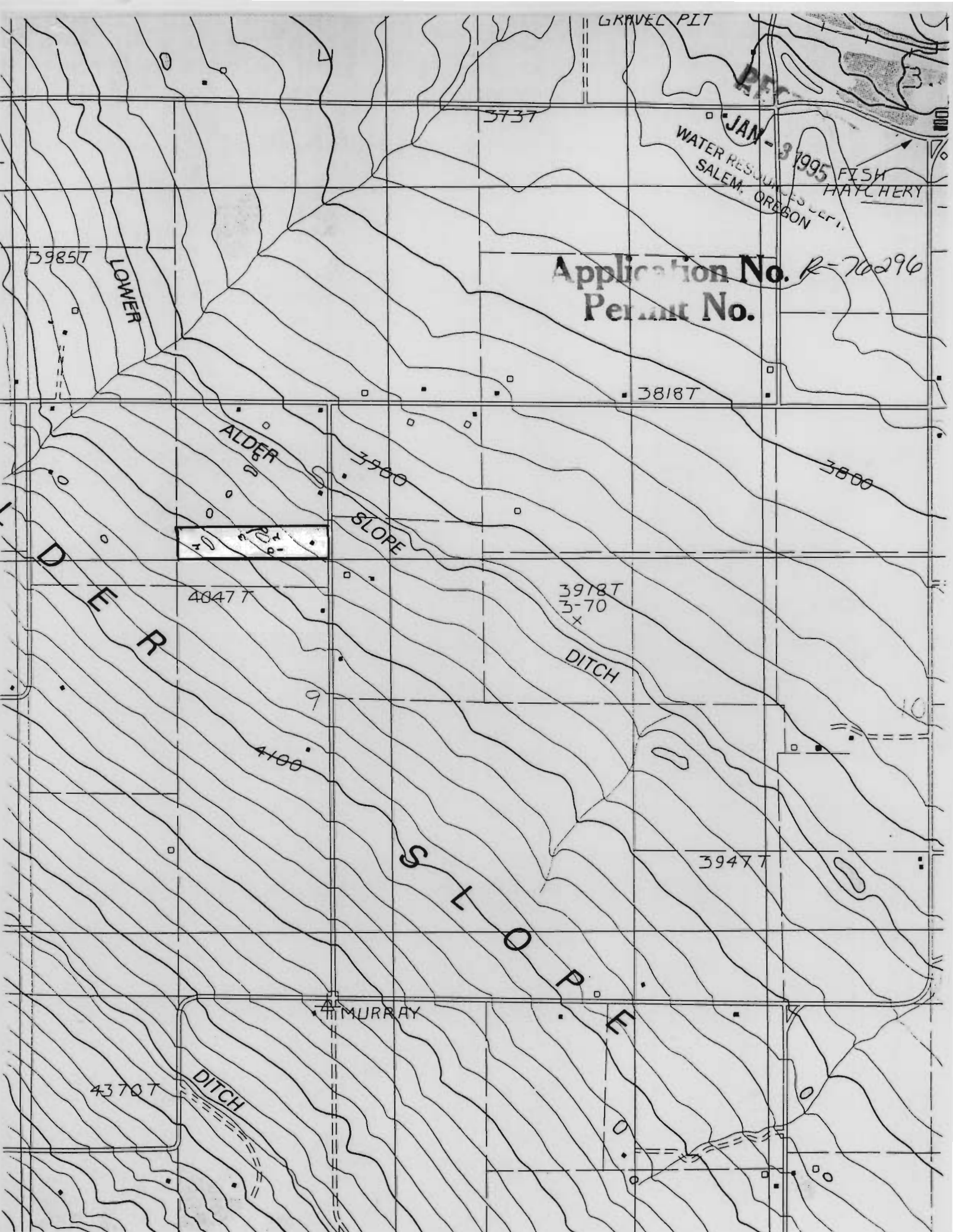

GRAVEL PIT

3737

JAN-31995 FISH HATCHERY
WATER RESOURCES DEPT.
SALEM, OREGON

3985T

LOWER

Application No. R-70296
Permit No.

3818T

ALDER

3900

3800

SLOPE



4047T

3918T
3-70
x

DITCH

ALDER

9

4100

SLOPE

3947T

MURRAY

4370T

DITCH