

Application No. R-76303
Permit No.

T2S R44E Sec. 17 N $\frac{1}{2}$ N $\frac{1}{2}$ NE $\frac{1}{4}$ NE $\frac{1}{4}$
WILLAMETTE MERIDIAN
WALLOWA COUNTY

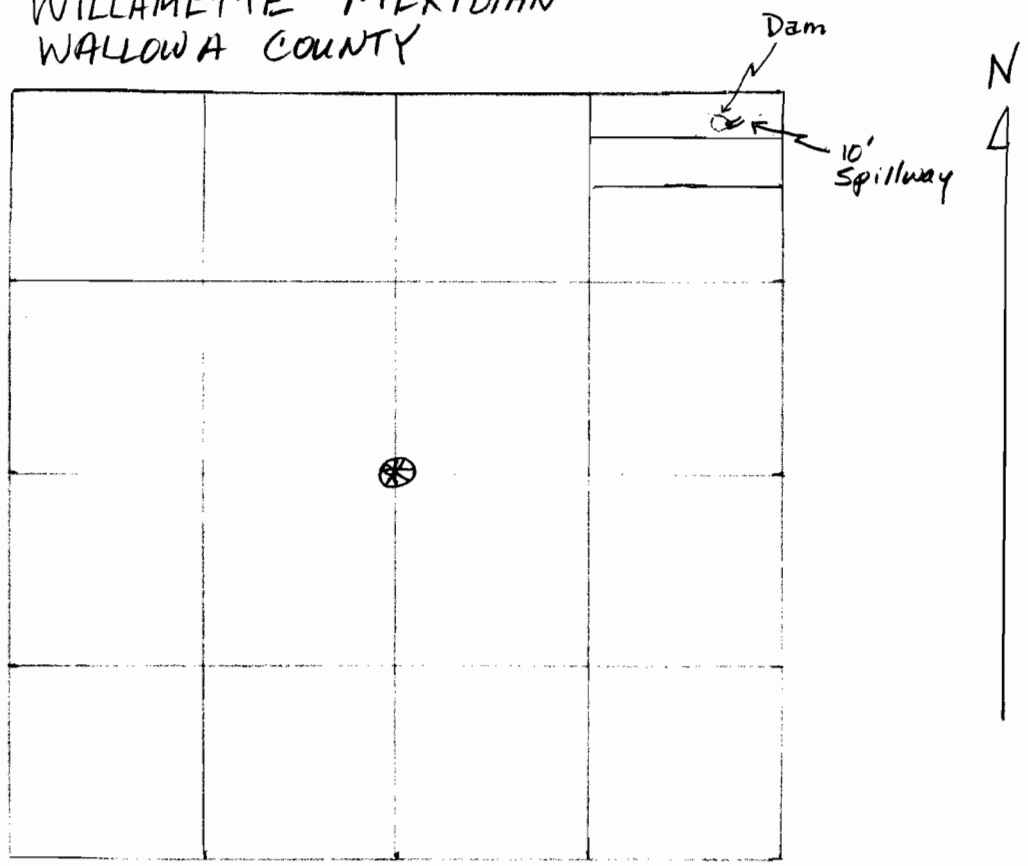

Scale : 4" = 1 MILE

RECEIVED

JAN - 3 1995

WATER RESOURCES DEPT.
SALEM, OREGON