

$\frac{1}{16}$
 IS 2E 1/4
 S E N W
 11E 36 BD
 1" = 100

RECEIVED JAN 03 1995

RECEIVED

JAN - 9 1995

WATER P.
SALEM, OREGON

Washington

3200

3100 Hager, Dan
 300 44355E 22th
 Portland 282

3000

3200
 Hager, Ernest
 12722 SE 55th Ave

2700
 Rivelli,
~~Straphias~~ Mildred
 2836 SE Wash

Probl'y 2701 "CERTIFICATE NO. 70294"

Application No. R-76340
 Permit No.

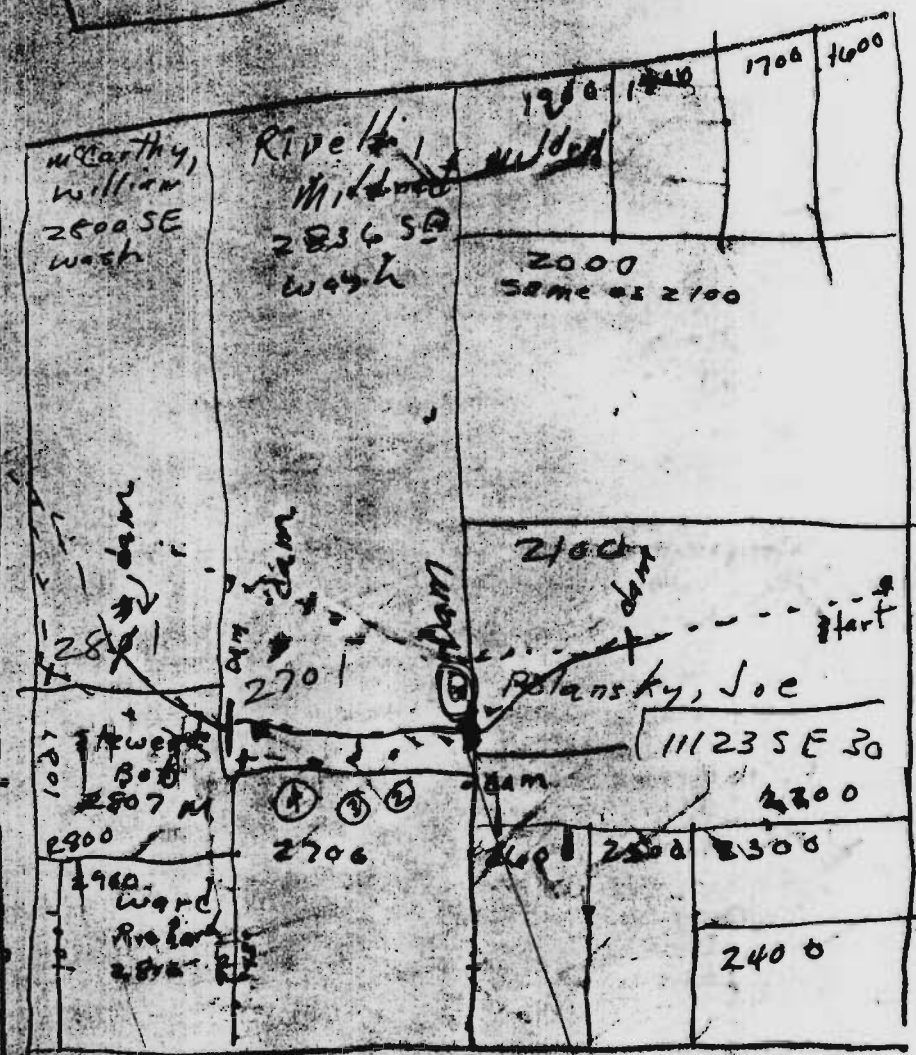

45' dam

130' dam

Pond on Taxlot 2701
 Mildred Rivelli

Bridle
 marsh
 1175