

JUN 14 1995 CERTIFICATE NO. 70327

T. 37S R. 5W SEC 19

4132153- R76376
1-1-93
V0167
AP/QT R. MISC

Application No. K-76376
Permit No.

SEE MAP 37 5 18

RECEIVED

JAN - 8 1995

WATER RESOURCES DIVISION
SALEM, OREGON

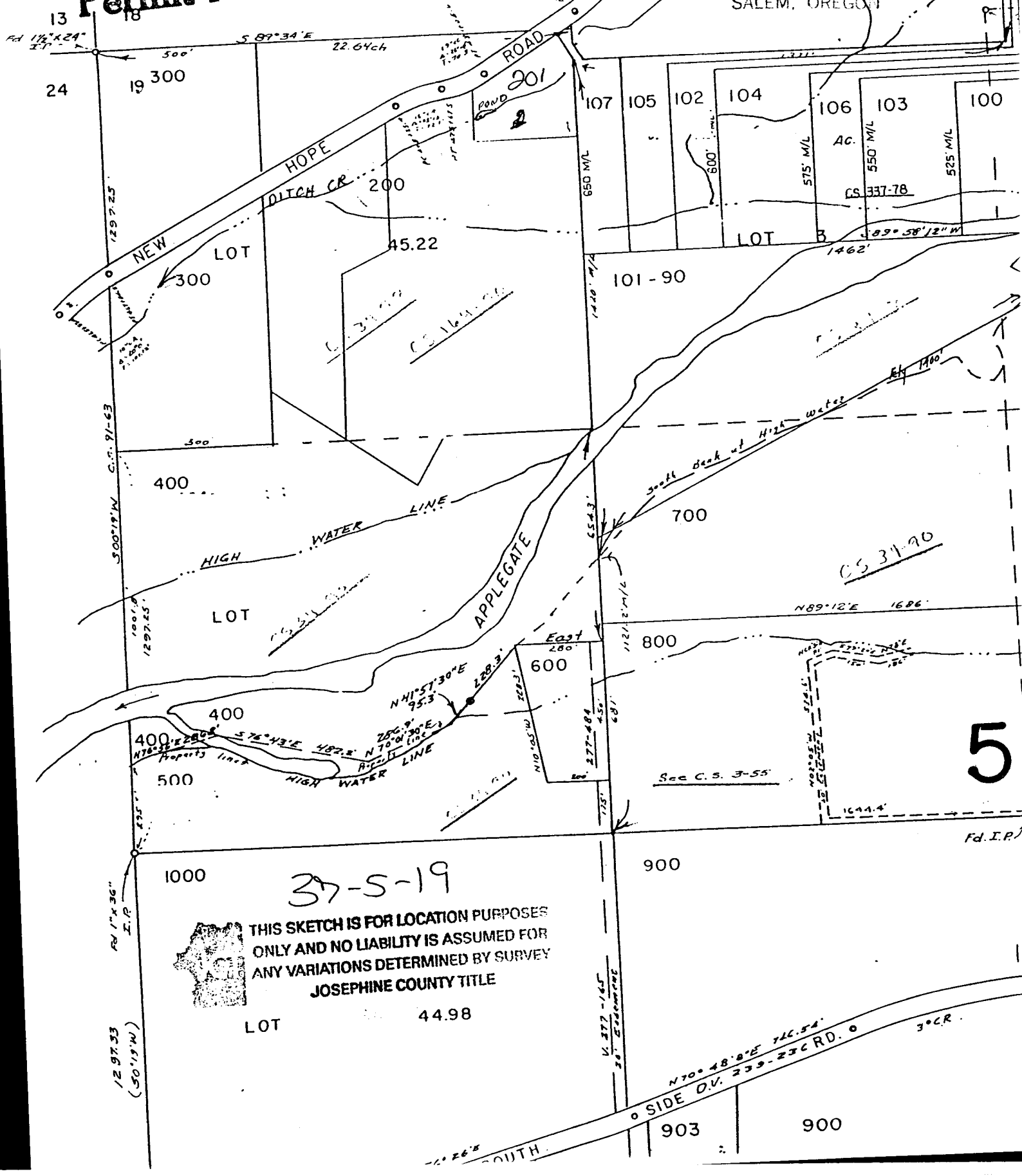

THIS SKETCH IS FOR LOCATION PURPOSES
ONLY AND NO LIABILITY IS ASSUMED FOR
ANY VARIATIONS DETERMINED BY SURVEY
JOSEPHINE COUNTY TITLE

37-5-19

LOT 44.98

5