

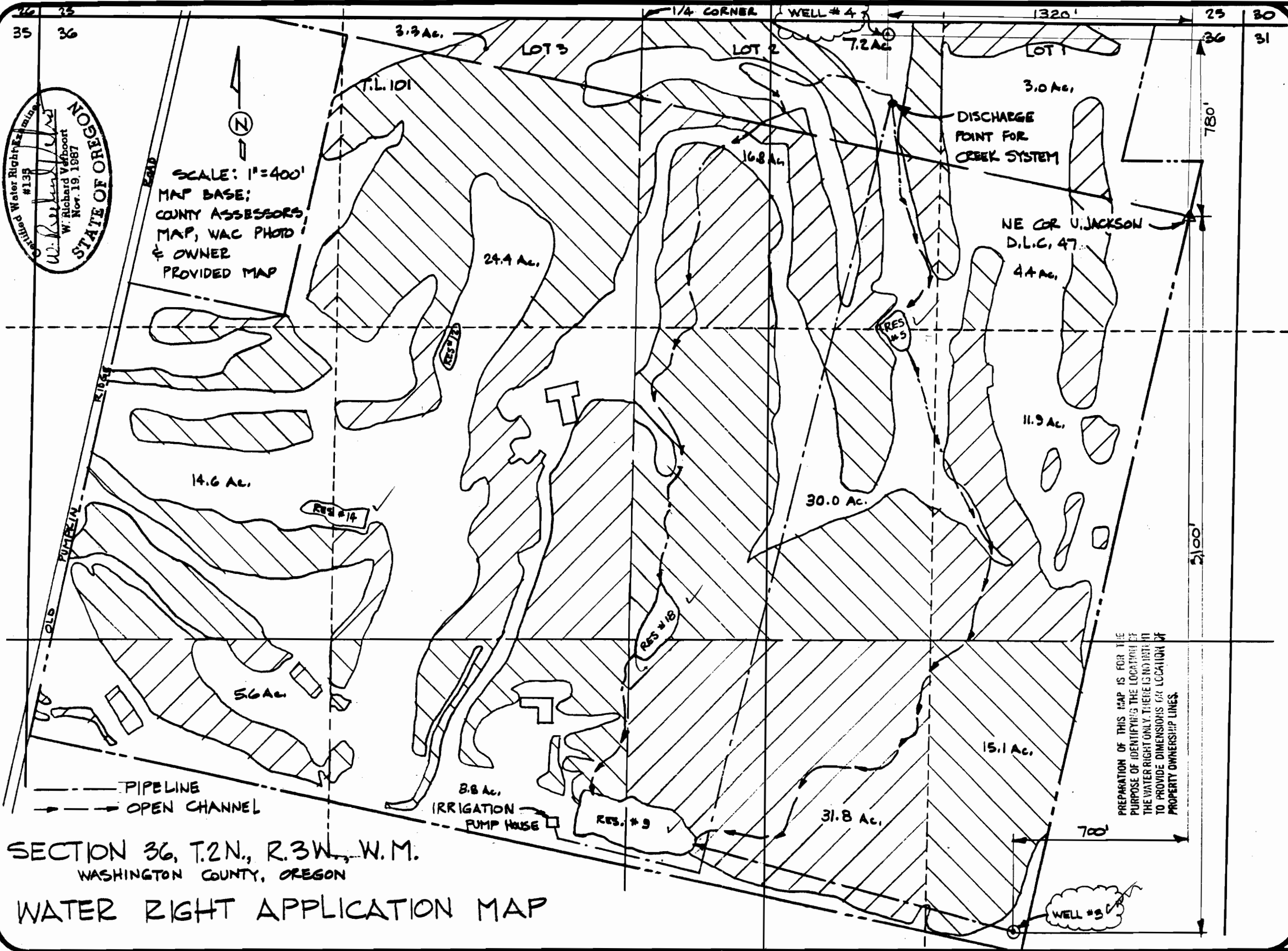

SCALE: 1"=400'
 MAP BASE:
 COUNTY ASSESSORS
 MAP, WAC PHOTO
 & OWNER
 PROVIDED MAP



SECTION 36, T.2N., R.3W., W.M.
 WASHINGTON COUNTY, OREGON

WATER RIGHT APPLICATION MAP

PUMPKIN RIDGE PARTNERS
 12930 OLD PUMPKIN RIDGE ROAD
 CORNELIUS, OR 97008

designed	WRV	9-26-94
drawn	JER	9-26-94
checked	WRV	9-26-94
drawing no.	34-B-1B	
sheet no.	1/1	

VERBOORT ENGINEERING
 AGRICULTURE-CIVIL-WATER RESOURCES
 HILLSBORO, OREGON

PREPARATION OF THIS MAP IS FOR THE
 PURPOSE OF IDENTIFYING THE LOCATION OF
 THE WATER RIGHT ONLY. THERE IS NO INTENT
 TO PROVIDE DIMENSIONS OR LOCATION OF
 PROPERTY OWNERSHIP LINES.