

10750

Silbermeyer Ref T-5619

RECEIVED

DEC 29 1994

WATER RESOURCES DEPT.

RECEIVED

DEC 29 1994

WATER RESOURCES DEPT.
SALEM, OREGON

79367

CERTIFICATE NO.

T.9S. R.1E., W.M.

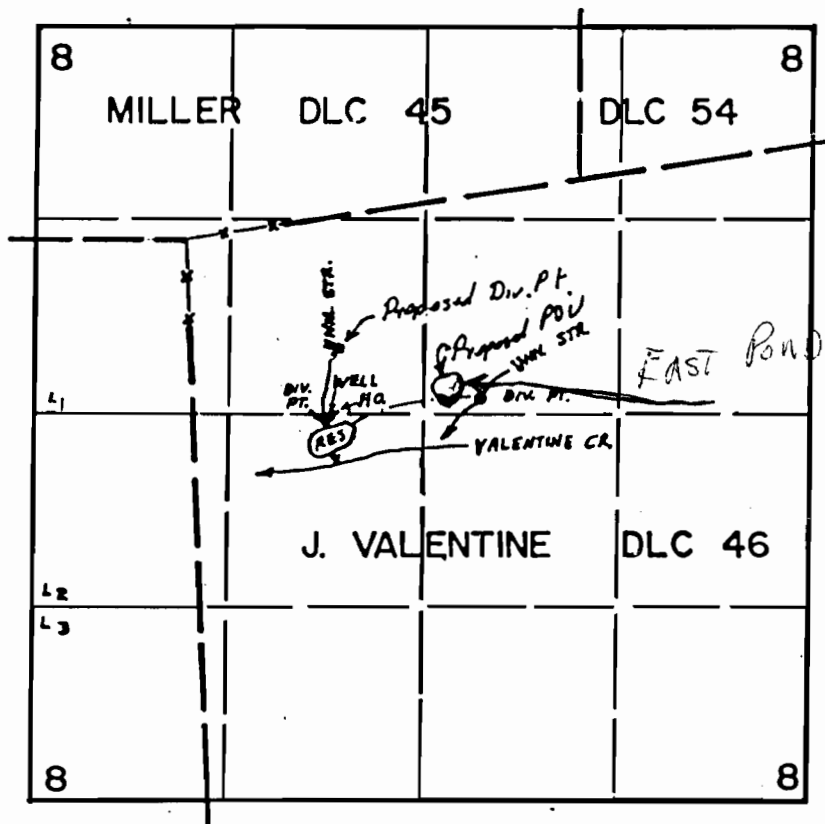

DIV. PTS. LOC. 1220' S. & 970' E.
 1070' S. & 2010' E. ALL FROM N.W. COR. DLC 46
 WELL LOC. 1190' S. & 1000' E.
 RES. LOC. 1420' S. & 1020' E.

FINAL PROOF SURVEY UNDER

R-56399 R-6675
 56400 42102
 Application No. G-8366.. Permit No. G-7590..
 IN NAME OF

.....LEONARD ACKLER.....

Surveyed MAY..23.. 1978., by S.P. APPLIGATE

Application No. R-74422
 Permit No.