

Township 6 South, Ranges 1 West & 1 East, W. M.

Portions of Sections 12 & 13 in Range 1 West
& Sections 7 & 18 in Range 1 East

RECEIVED

DEC 28 1994

WATER RESOURCES DIVISION
SALEM, OREGON

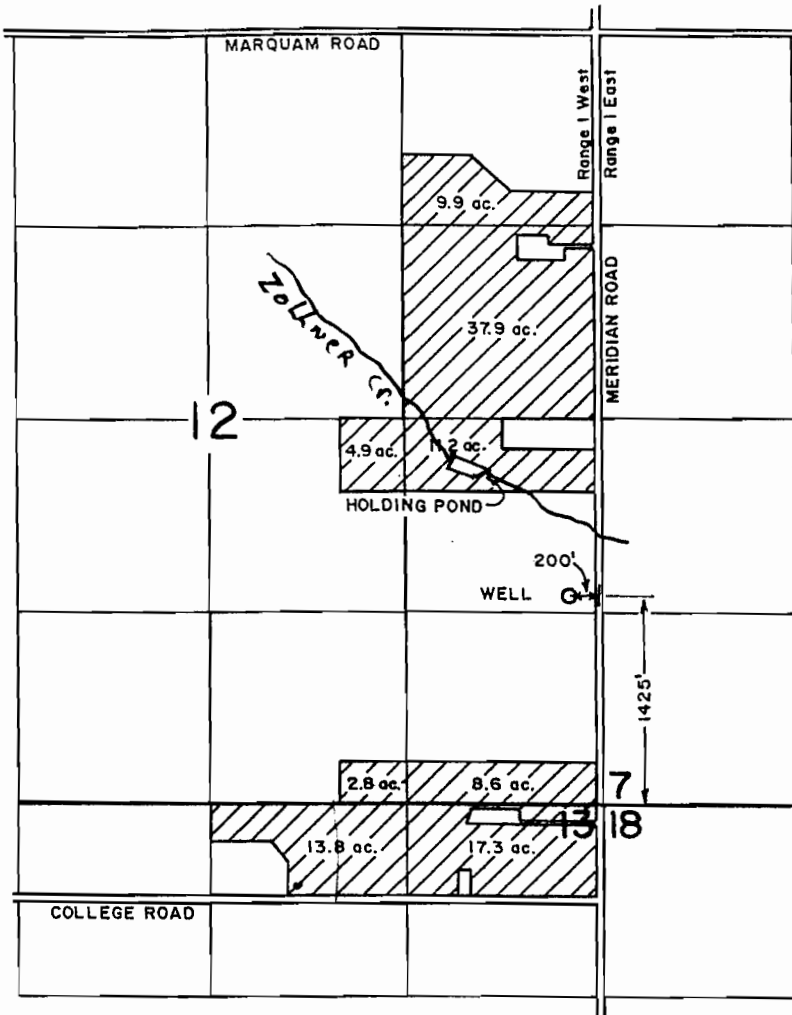

Appl. No. R-76453

Per. No. _____

CERTIFICATE NO. 70091

Application Map

for

RICHARD J. HAMMELMAN

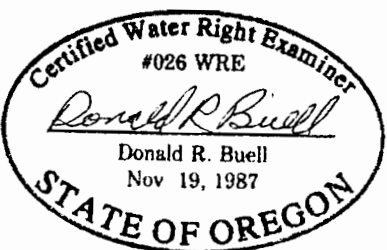

THIS MAP WAS PREPARED FOR THE PURPOSE OF IDENTIFYING THE LOCATION OF A WATER RIGHT ONLY AND IS NOT INTENDED TO PROVIDE LEGAL DIMENSIONS OR LOCATION OF PROPERTY OWNERSHIP LINES.