

SEC 34 T.2 S R.1 E.
CLACKAMAS COUNTY

Application No. R-76592

DLC Permit No. HENRY SAFFARANS NO. 57

2 IE 34B
& INDEX

2 IE 27C | 1" = 200'

PLAT NO. 70522

700

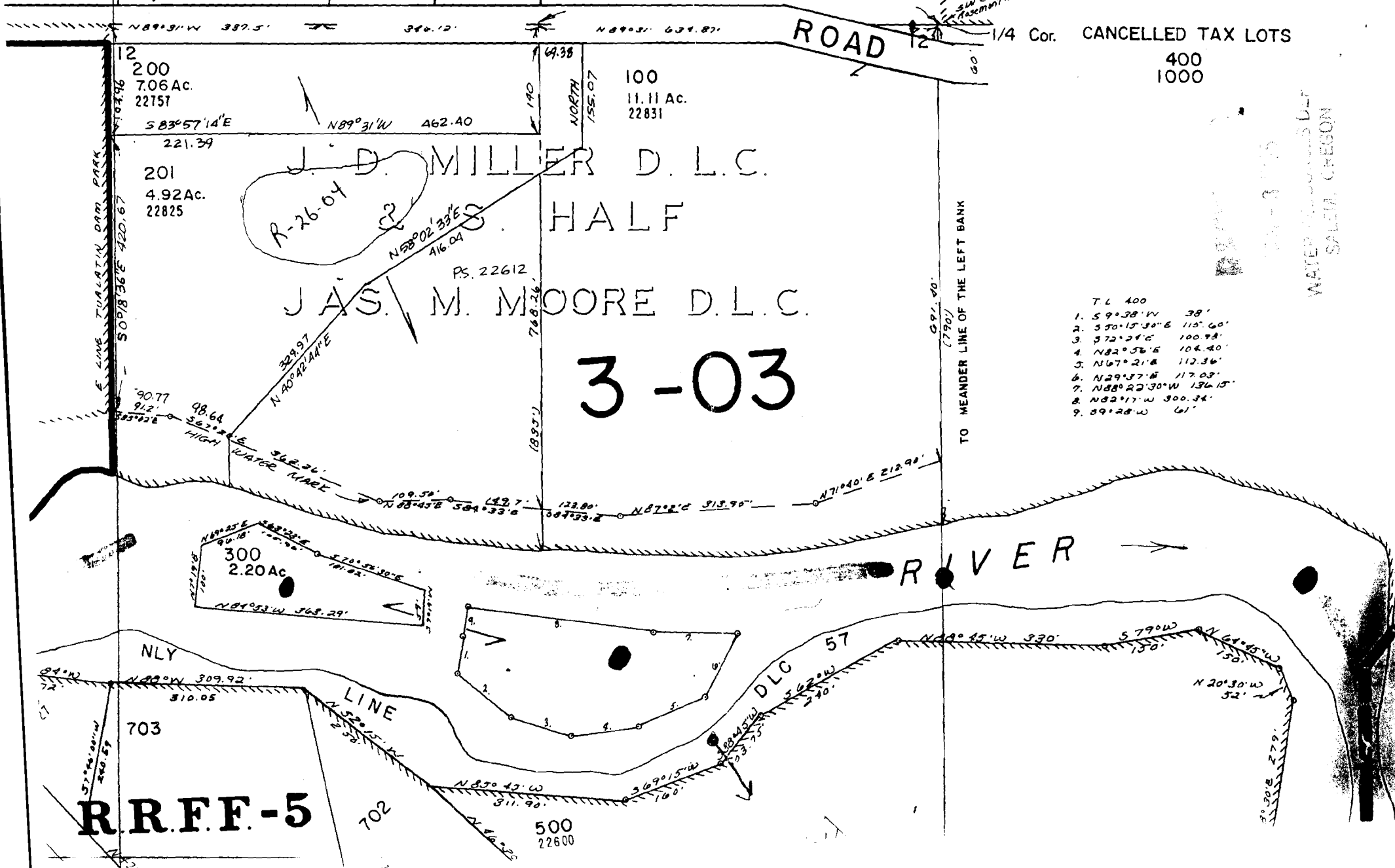

1/4 Cor. CANCELLED TAX LOTS
400
1000

- T.L. 400
1. S 9° 38' W 38'
 2. S 70° 15' 30" E 115' 60"
 3. S 72° 34' E 100' 94"
 4. N 82° 56' E 104' 40"
 5. N 67° 21' E 112' 36"
 6. N 29° 37' E 117' 03"
 7. N 88° 22' 30" W 136' 15"
 8. N 82° 17' W 300' 34"
 9. S 9° 28' W 61'

WATER RIGHTS OF SAFFARANS D.L.C.
SALETA, OREGON

R.R.F.F.-5

No Final Proof Map available

No Permit Map available