

Application No. R-76625
 Permit No.

RECEIVED

JAN - 9 1995

WATER RES. DISTRICT HENRY

DESCRIPTION OF LAND FOR DR. MICHAEL HENRY
 NE 1/4, NW 1/4 SECTION 17 - T. 14 S. R. 10 E.

70555 - SCALE 1" = 200'

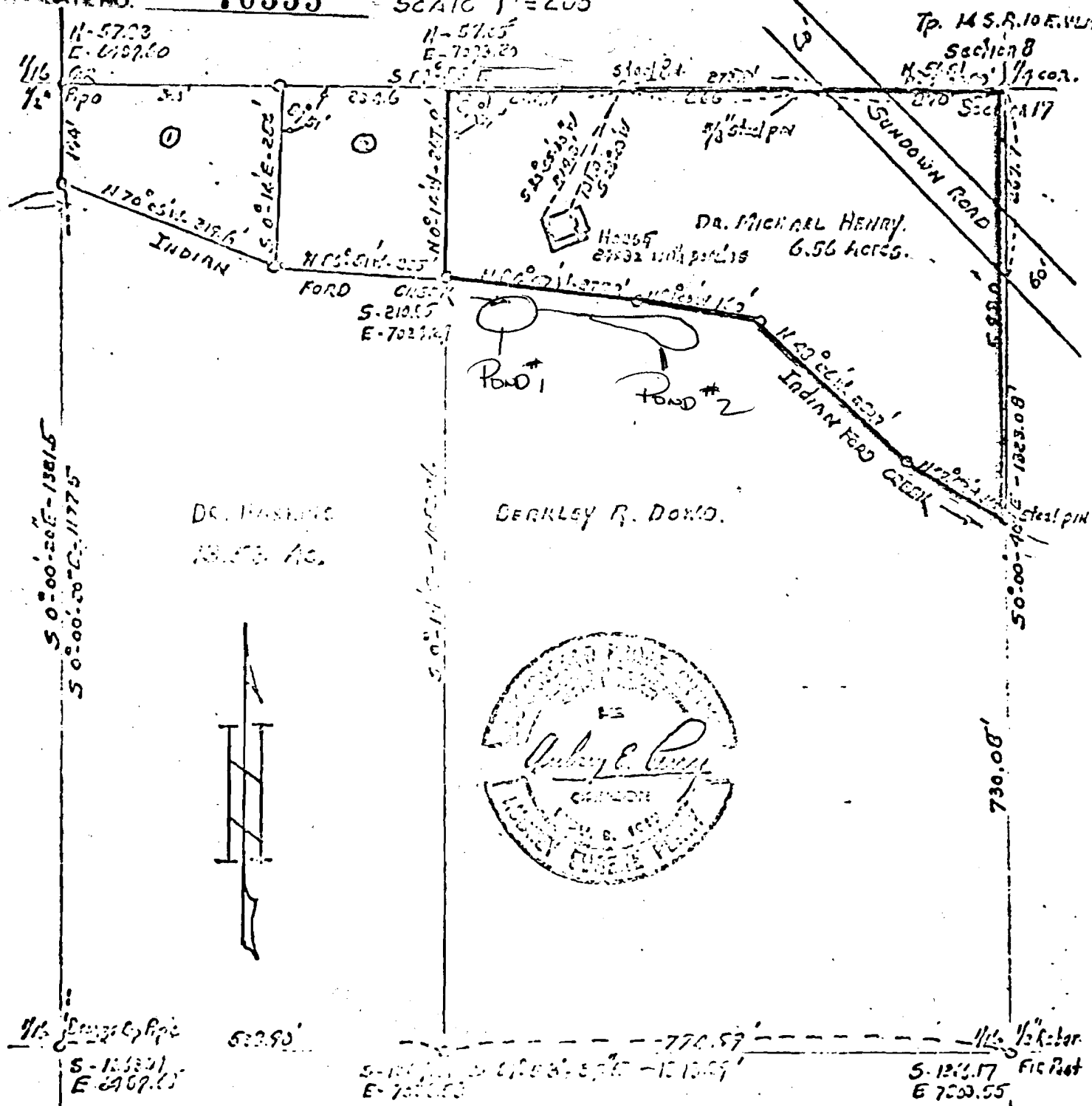

DR. HENRY
 6.56 AC.

GERKLEY R. DOWD.



I, Aubrey L. Perry hereby certify that I made an actual Survey of the land of Dr. Michael Henry on the 5th day of December 1969 and that this map correctly shows the location of the house and there are no encroachments.

Aubrey L. Perry

Dec. 5. 1969

No Final Proof Map available

No Permit Map available