

27° 11' SW
1/4 LE ROCK

UNITED STATES
DEPARTMENT OF THE INTERIOR
GEOLOGICAL SURVEY

CERTIFICATE NO. **70560**

Application No. *R-10611*
Permit No.

BASSEY CREEK QUADRANGLE
OREGON-UMATILLA CO.
7.5 MINUTE SERIES (TOPOGRAPHIC)

118° 37' 30" R 33 E PILOT ROCK 12 MI R 34 E 375000m E 376 35' 377 2275 II SE (CABBAGE HILL) 379 32' 30" MEACHAM 7 MI 381 2510000 FEET 382 118
45° 30' 5039000m N 12 7 8 9 10 11 12
13 18 17 16 15 14 13
19 20 21 22 23 24
24 20 21 22 23 24
27' 30" 5035 29 28 27
5034

T I S R 3 4 E

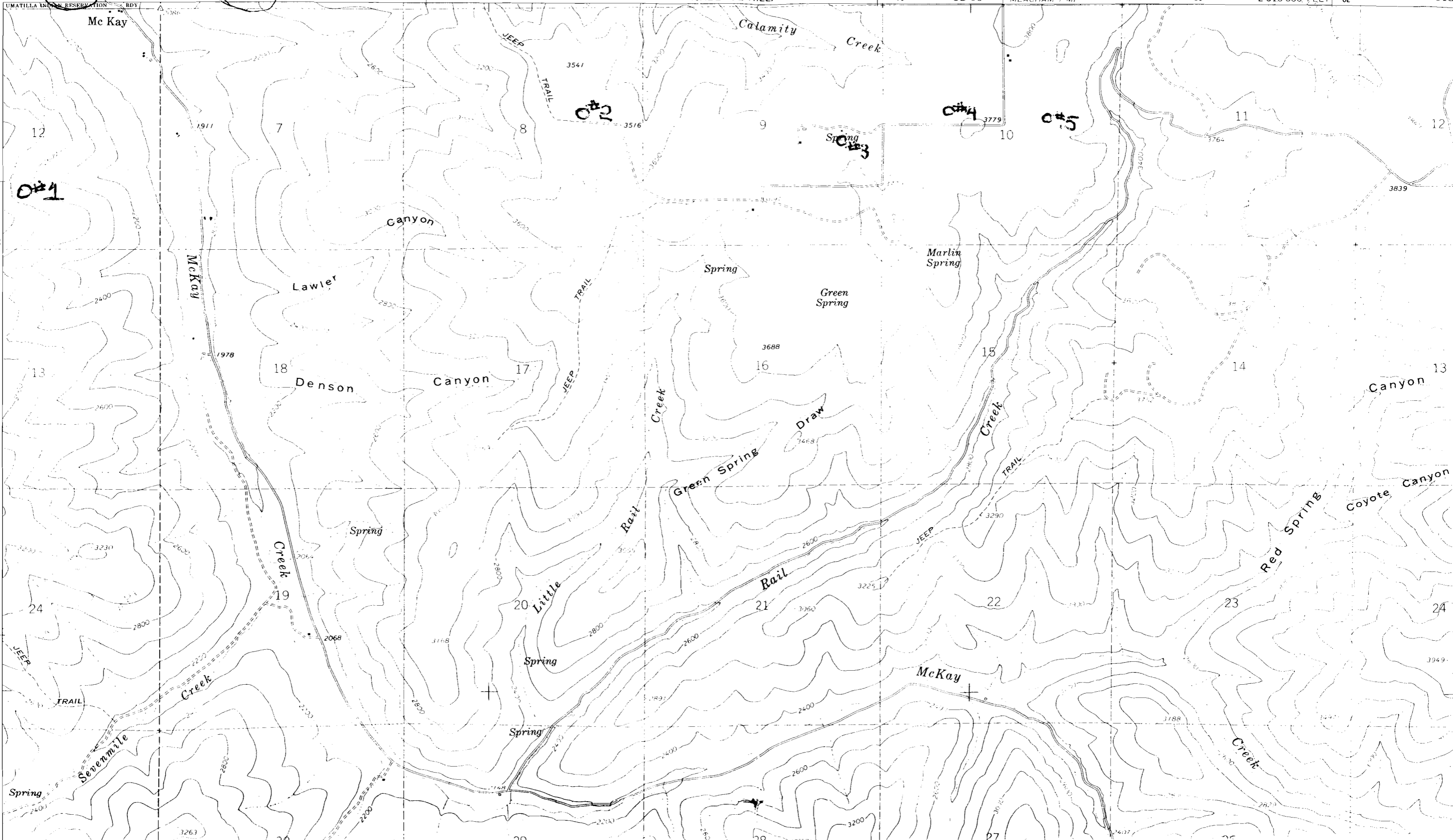

TIS R 34E

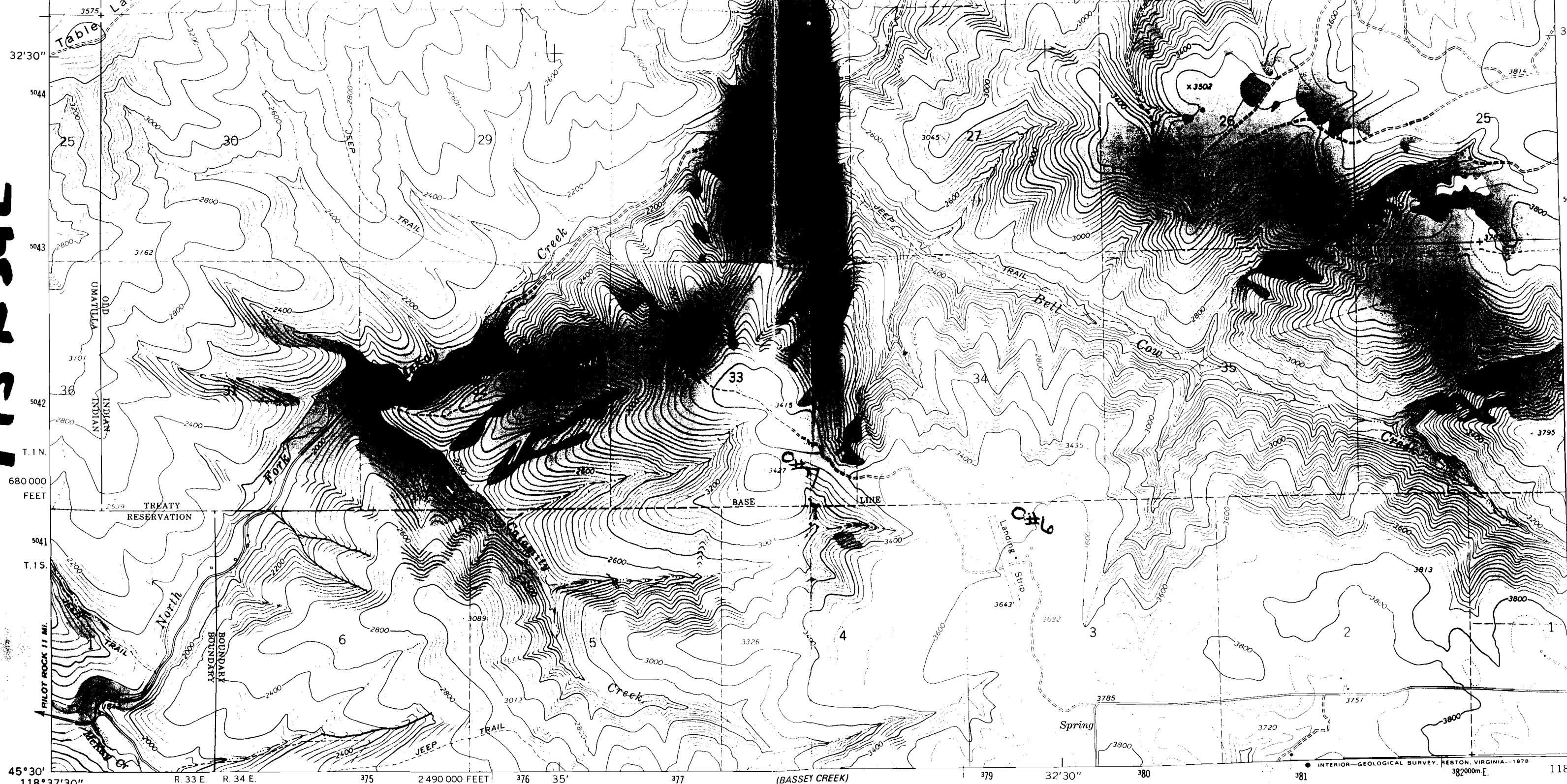

1/4 MILE CREEK
2274 / NW

Mapped, edited, and published by the Geological Survey
 Control by USGS and NOS/NOAA
 Topography by photogrammetric methods from aerial photographs taken 1964. Field checked 1966
 Polyconic projection. 1927 North American datum
 10,000-foot grid based on Oregon coordinate system, north zone
 1000-meter Universal Transverse Mercator grid ticks, zone 11, shown in blue
 Fine red dashed lines indicate selected fence lines
 Revisions shown in purple compiled from aerial photographs taken 1974. This information not field checked
 Map edited 1978

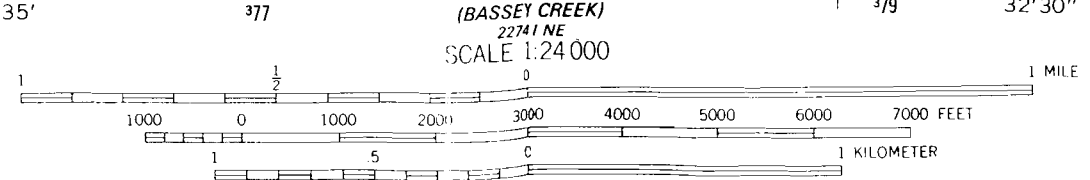
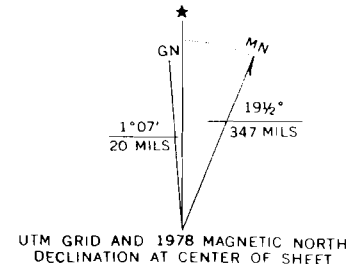

CONTOUR INTERVAL 40 FEET
 DOTTED LINES REPRESENT 20-FOOT CONTOURS
 NATIONAL GEODETIC VERTICAL DATUM OF 1929

70560



ROAD CLASSIFICATION
 Heavy-duty ——— Light-duty - - - - -
 Medium-duty ——— Unimproved dirt - - - - -
 Interstate Route (circle with number) U.S. Route (square with number)

CABBAGE HILL, OREG
 N4530—W11830/7.5

THIS MAP COMPLIES WITH NATIONAL MAP ACCURACY STANDARDS
 FOR SALE BY U. S. GEOLOGICAL SURVEY, DENVER, COLORADO 80225, OR RESTON, VIRGINIA 20192
 A FOLDER DESCRIBING TOPOGRAPHIC MAPS AND SYMBOLS IS AVAILABLE ON REQUEST

Application No. _____
 Permit No. _____

1966
 PHOTOREVISED 1978
 AMS 2275 II SE—SERIES V892

TIN R 34E



Application No. **10560**
Permit No.

McKean Creek

Canyon

No Final Proof Map available

No Permit Map available