

SECTION 13 T.27S. R.7W. W.M.
DOUGLAS COUNTY

Application No. R-76037
Permit No.
REVISED ON
11-9-94

27 7 13
& INDEX

THIS MAP WAS PREPARED FOR
ASSESSMENT PURPOSE ONLY.

RECEIVED
JAN - 3 1995
WATER RESOURCES DEPT.
SALEM, OREGON

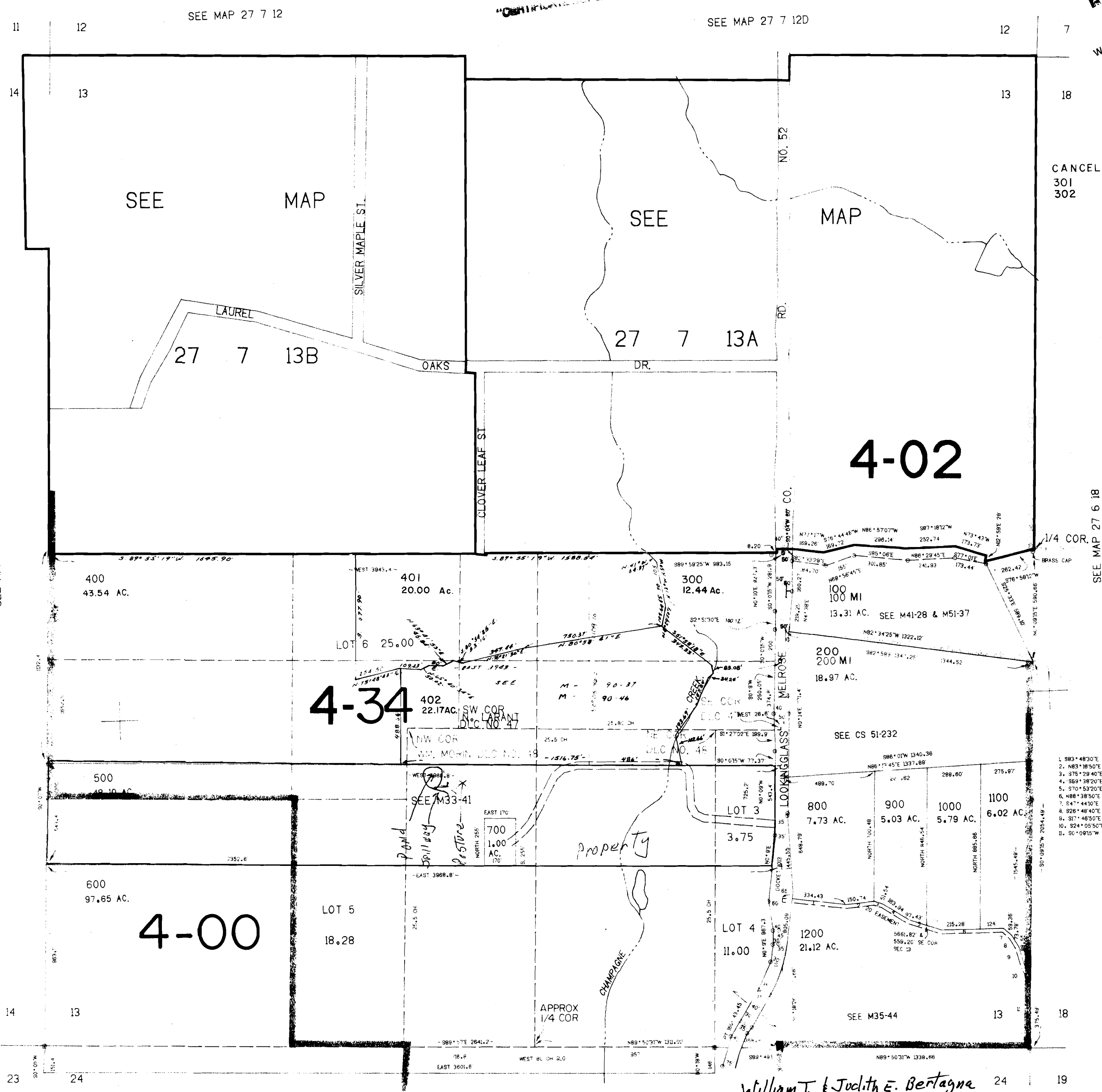

4-02

4-34

4-00

William T. & Judith E. Bertagna
3284 Colonial Road
Roseburg Or 97470
673-2289

1. S83°48'30"E 344.48
2. N63°38'50"E 150
3. S75°28'40"E 48.8'
4. S69°38'20"E 163.03
5. S70°53'20"E 177.21
6. N88°38'50"E 337.08
7. S47°44'10"E 53.51
8. S26°48'40"E 71.14
9. S17°46'50"E 86.75
10. S24°05'50"E 88.84
11. S0°09'15"W 377.85

SEE MAP 27 7 24

27 7 13
& INDEX

1.205.000

580.000

No Final Proof Map available

No Permit Map available