

Application No R-70646
Permit No.

CERTIFICATE NO. 70576

DEC 14 1994
SALEM, OR 97301

Drinking water pass or
1990 Edition
W.H. Bear

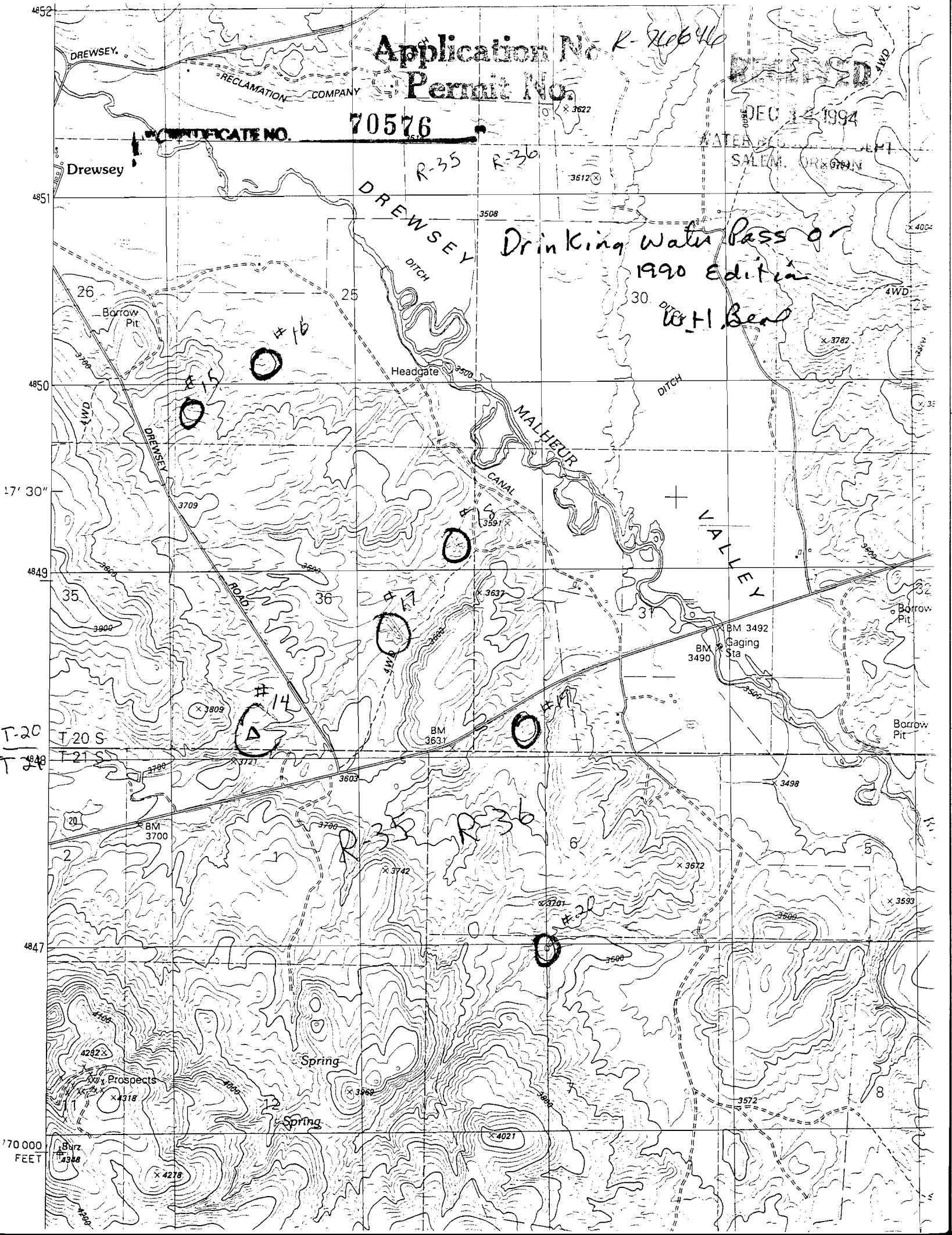

T-20
T 20 S
T 21 S

70 000
FEET

Application No. R-76644
Permit No. 70576

RECEIVED
DEC 30 1994
WATER RESOURCES DEPT
SALEM, OREGON

R-35-E
R-36-E

t-21-S
t-22-S

UPTON Mountain, Or.
1973 Edition
W. H. Beal

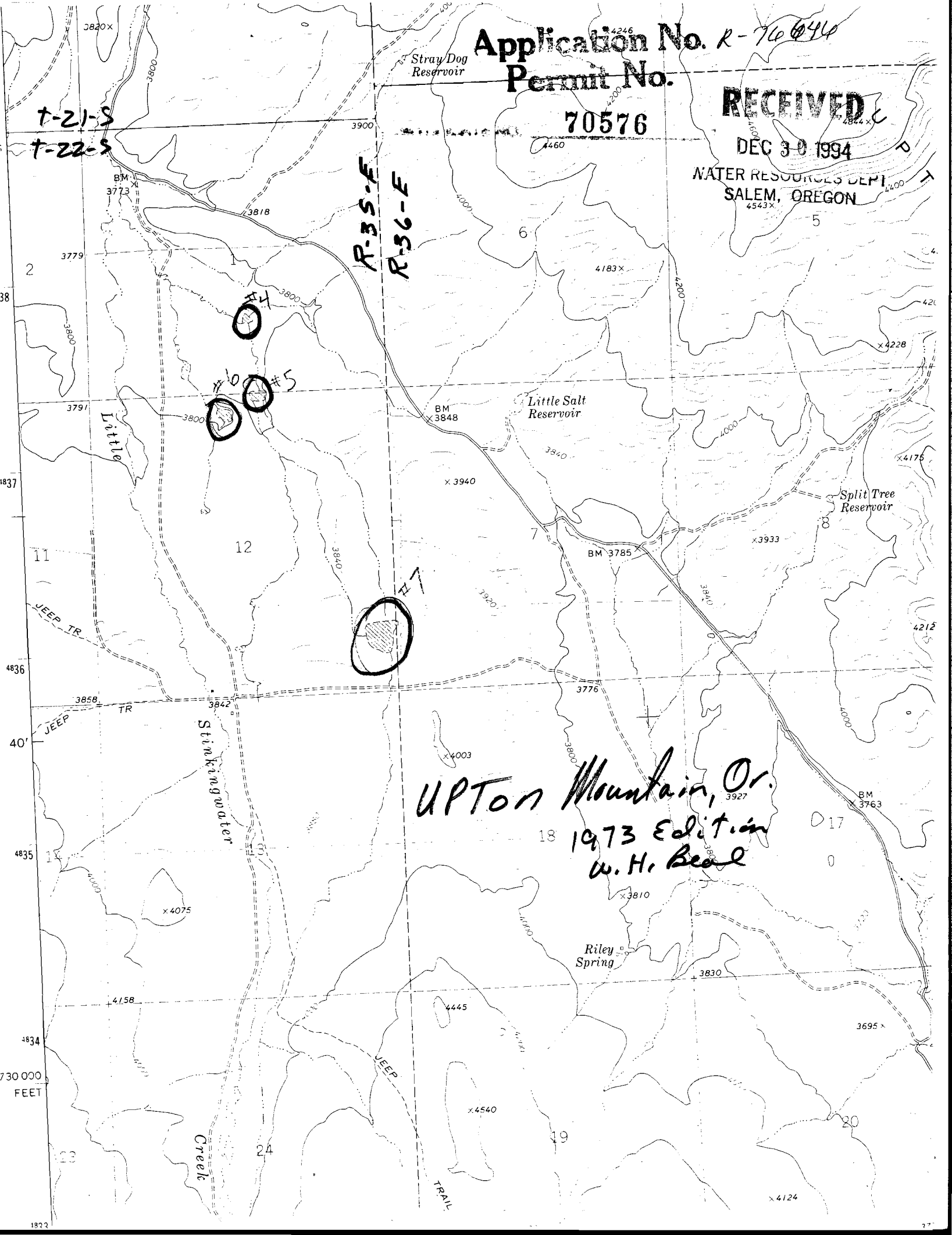

Application No. R-76646

Permit No.

70576

RECEIVED

DEC 30 1994

WATER RESOURCES DEPT.
SALEM, OREGON

T-22-S
R-35-E

#3
Spring

0-2

0-2

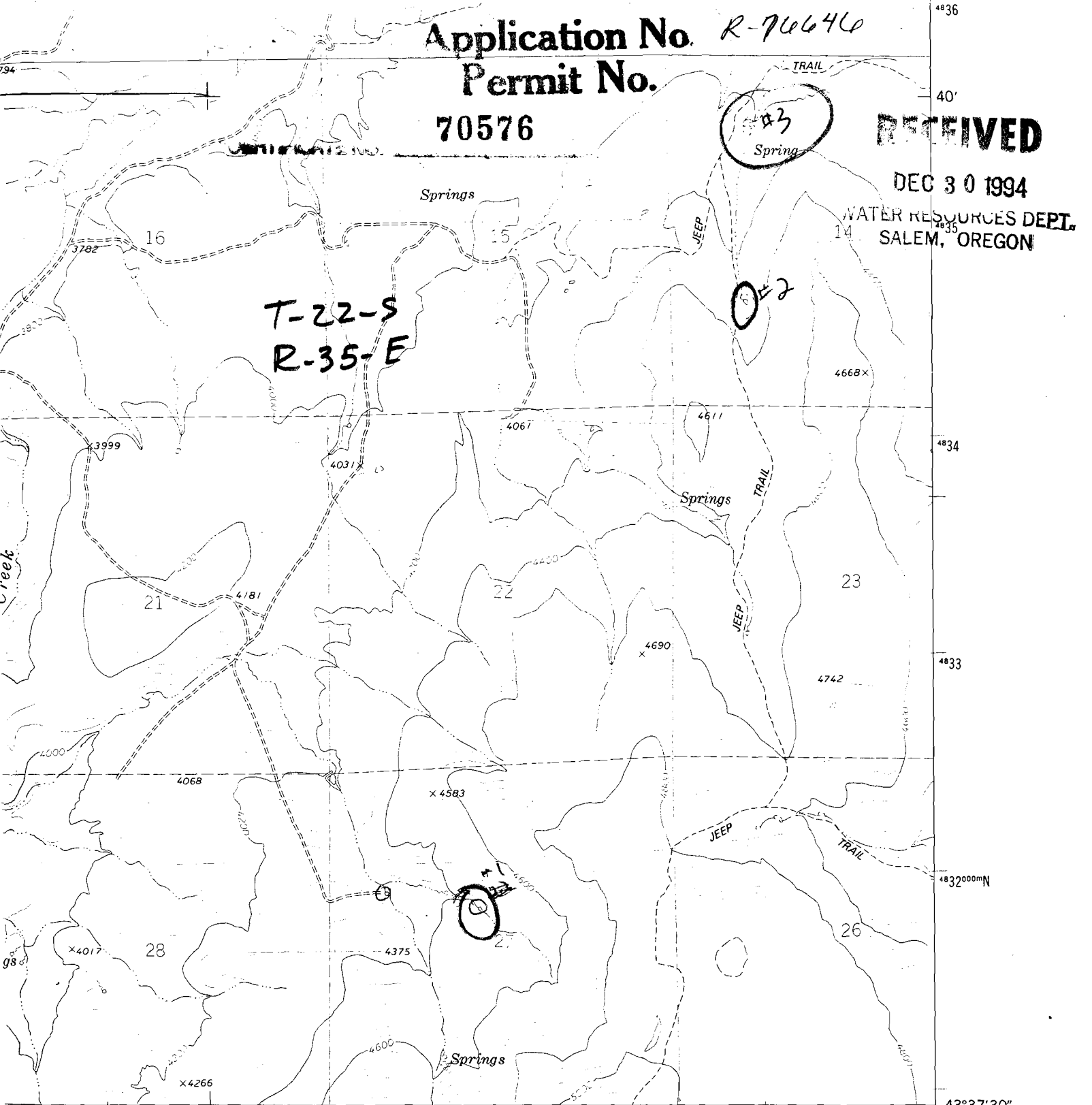

INTERIOR—GEOLOGICAL SURVEY, RESTON, VIRGINIA—1977
388000mE

43°37'30"
118°22'30"

ROAD CLASSIFICATION

- Primary highway, hard surface
- Secondary highway, hard surface
- Light-duty road, hard or improved surface
- Unimproved road
- Interstate Route
- U. S. Route
- State Route

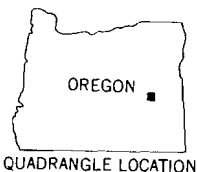
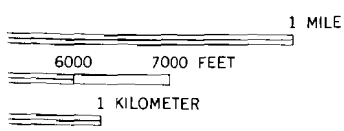

WARM SPRINGS CREEK
2971 III SE

RS
29

STANDARDS
OR RESTON, VIRGINIA 22092
AVAILABLE ON REQUEST

BARTLETT MTN., OREG.

N4337.5—W11822.5/7.5

W.H. Beed

1977

A-4

No Final Proof Map available

No Permit Map available