

Application No. R-70707
Permit No.

70630

FOREST GROVE 2.7 MI
HILLSBORO 8.7 MI

670 000
FEET

GASTON QUAD
1956

WOOD 3.4 MI (LAURELWOOD)
SCHOOLS 12 MI (S74 T NE)

18

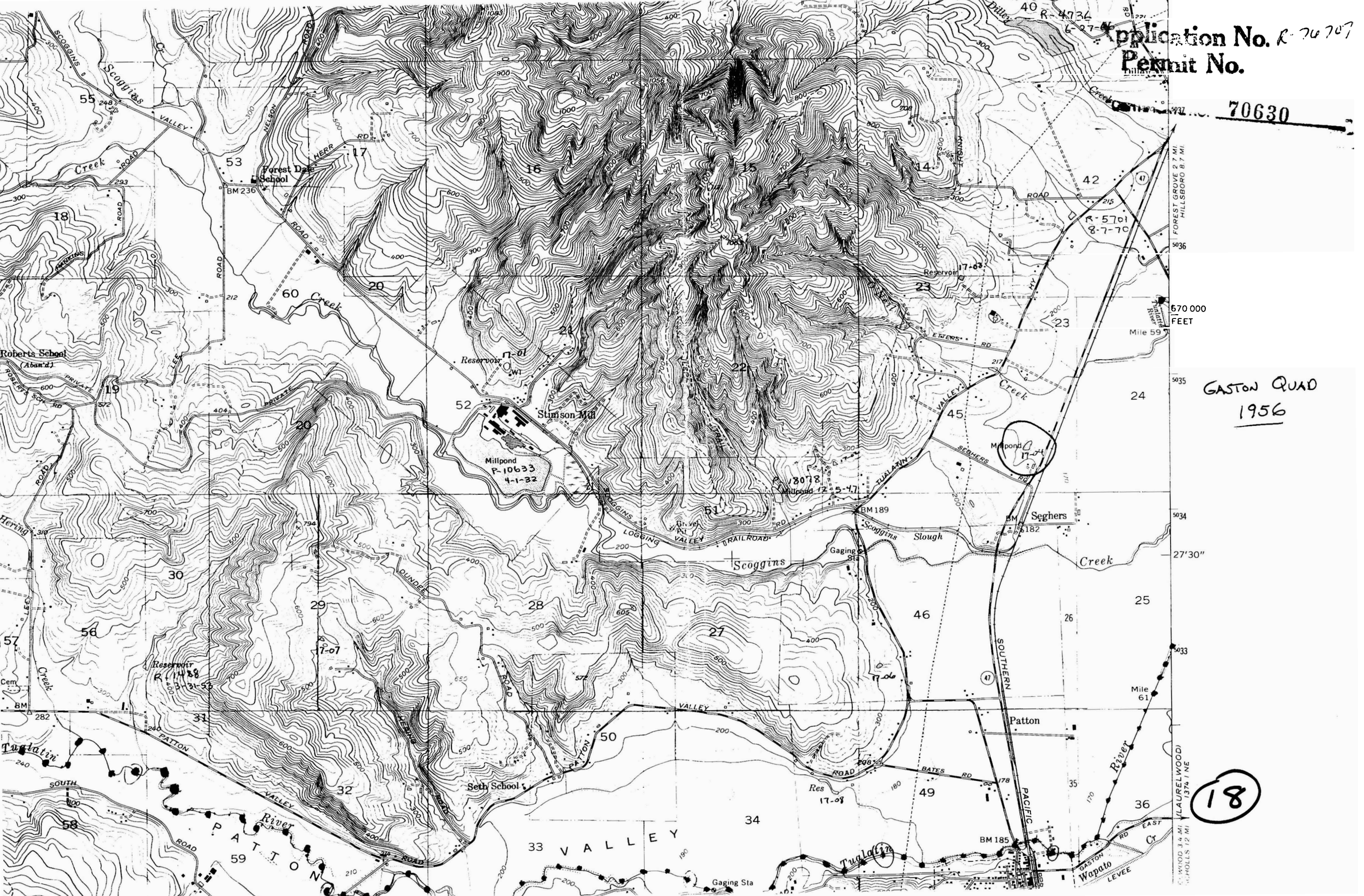

No Final Proof Map available

No Permit Map available