

Application No. 70633
Permit No. 847.36 ac.

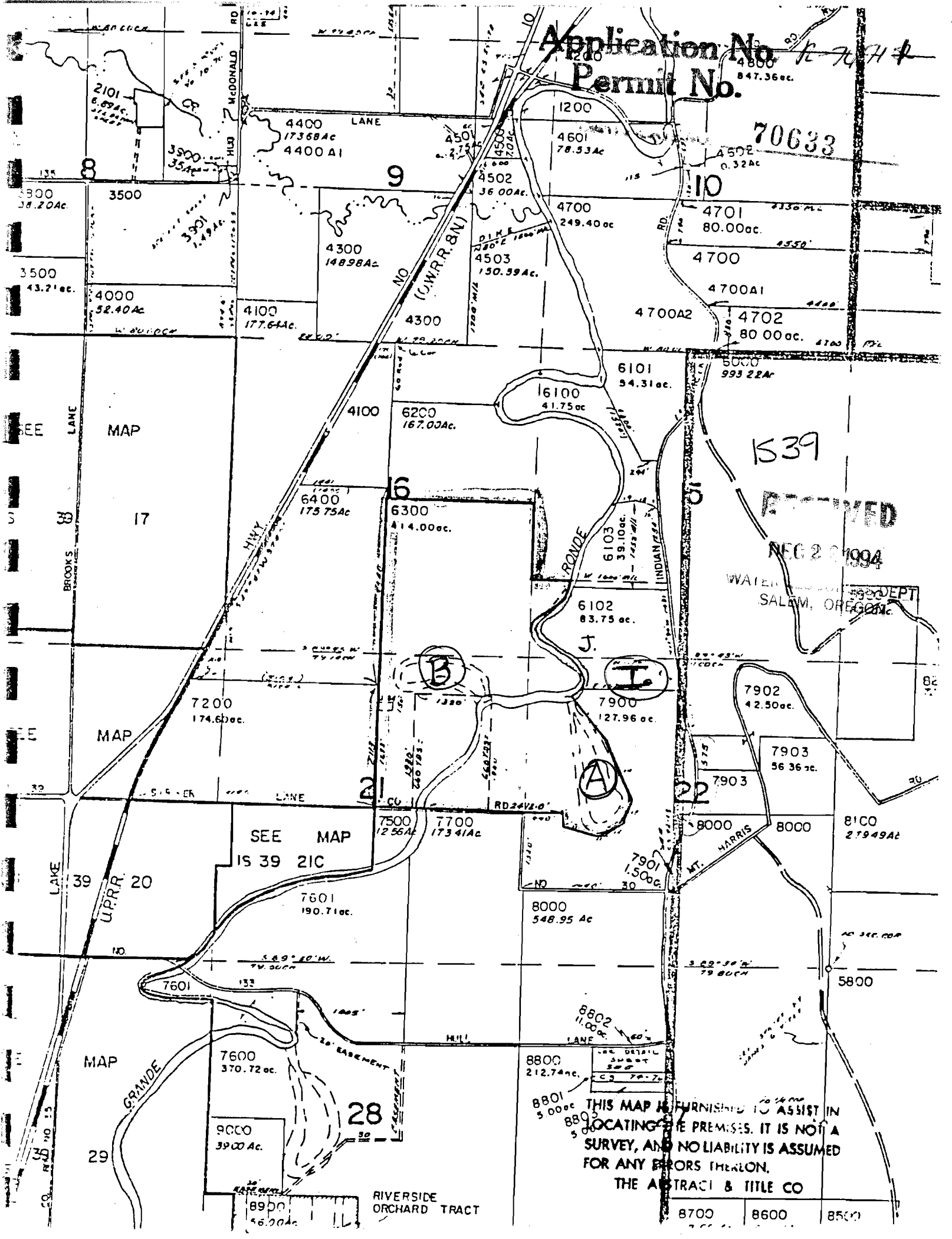

70633

1539

RECEIVED
FEB 2 1994

WATER DEPT
SALEM, OREGON

THIS MAP IS FURNISHED TO ASSIST IN
LOCATING THE PREMISES. IT IS NOT A
SURVEY, AND NO LIABILITY IS ASSUMED
FOR ANY ERRORS THEREON.
THE ABSTRACT & TITLE CO

RIVERSIDE
ORCHARD TRACT

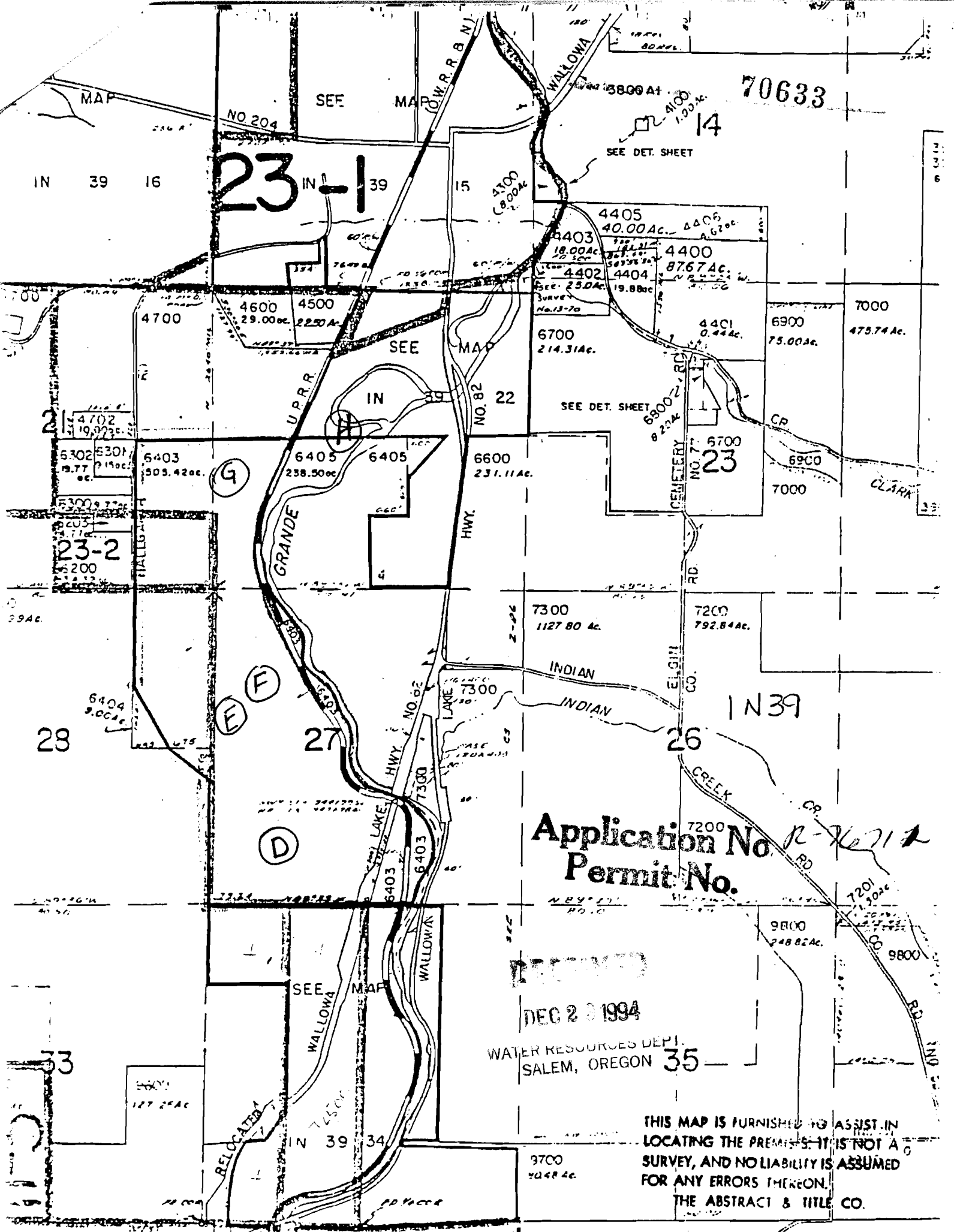

70633

23-1

Application No. R-76717
Permit No.

RECEIVED

DEC 23 1994

WATER RESOURCES DEPT.
SALEM, OREGON 35

THIS MAP IS FURNISHED TO ASSIST IN
LOCATING THE PREMISES. IT IS NOT A
SURVEY, AND NO LIABILITY IS ASSUMED
FOR ANY ERRORS THEREON.
THE ABSTRACT & TITLE CO.

28 27

1" = 400'

33 34 500
227.33ac.

Application No. R-76711
Permit No.

RECEIVED

DEC 28 1994

WATER RESOURCES DEPT.
SALEM, OREGON

SEE MAP IN 39

11-7

11-4

23

33 34

SEE MAP THIS MAP IS FOR INFORMATION ONLY IN LOCATING THE PERMIT. IT IS NOT A SURVEY, AND NO LIABILITY IS ASSUMED.

11-3

11-6

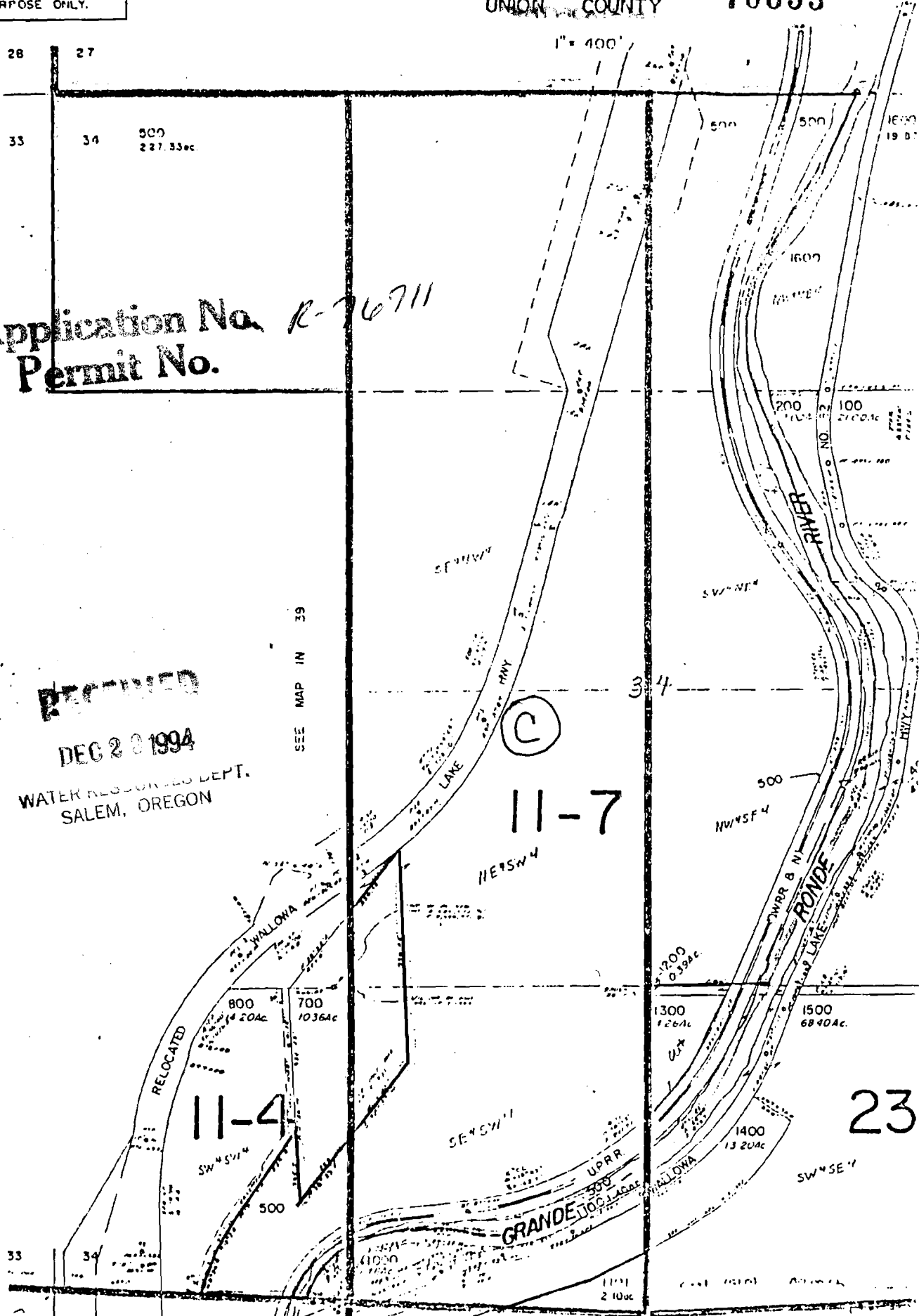

70633

Tract I

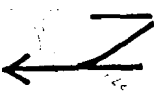
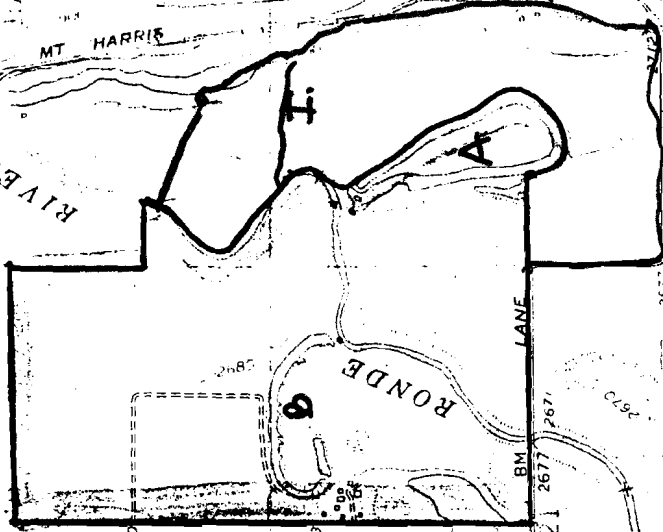

Application No. R-70711
 Permit No.

RECEIVED

DEC 2 1994

WATER RESOURCES DEPT.
 SALEM, OREGON

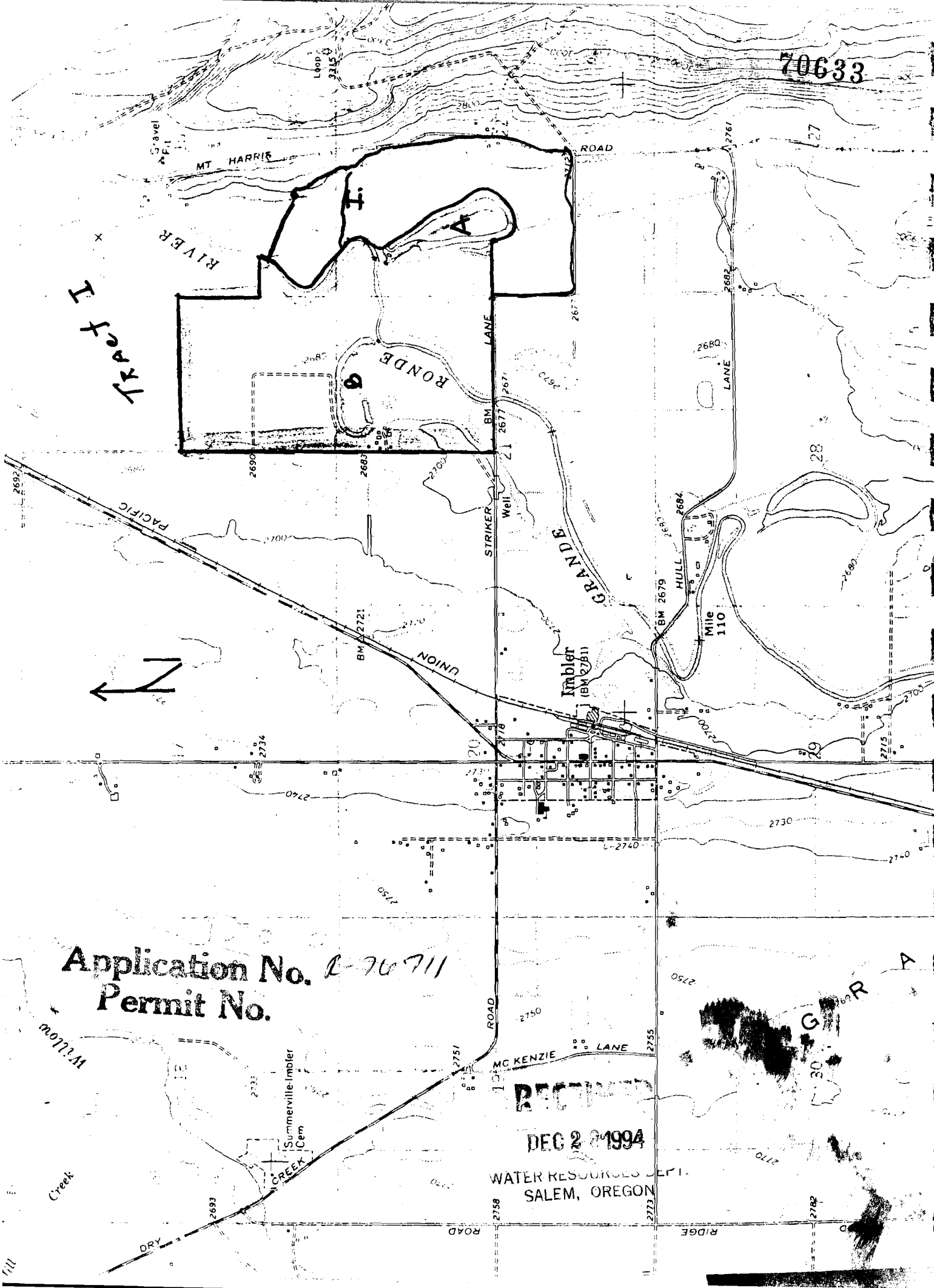

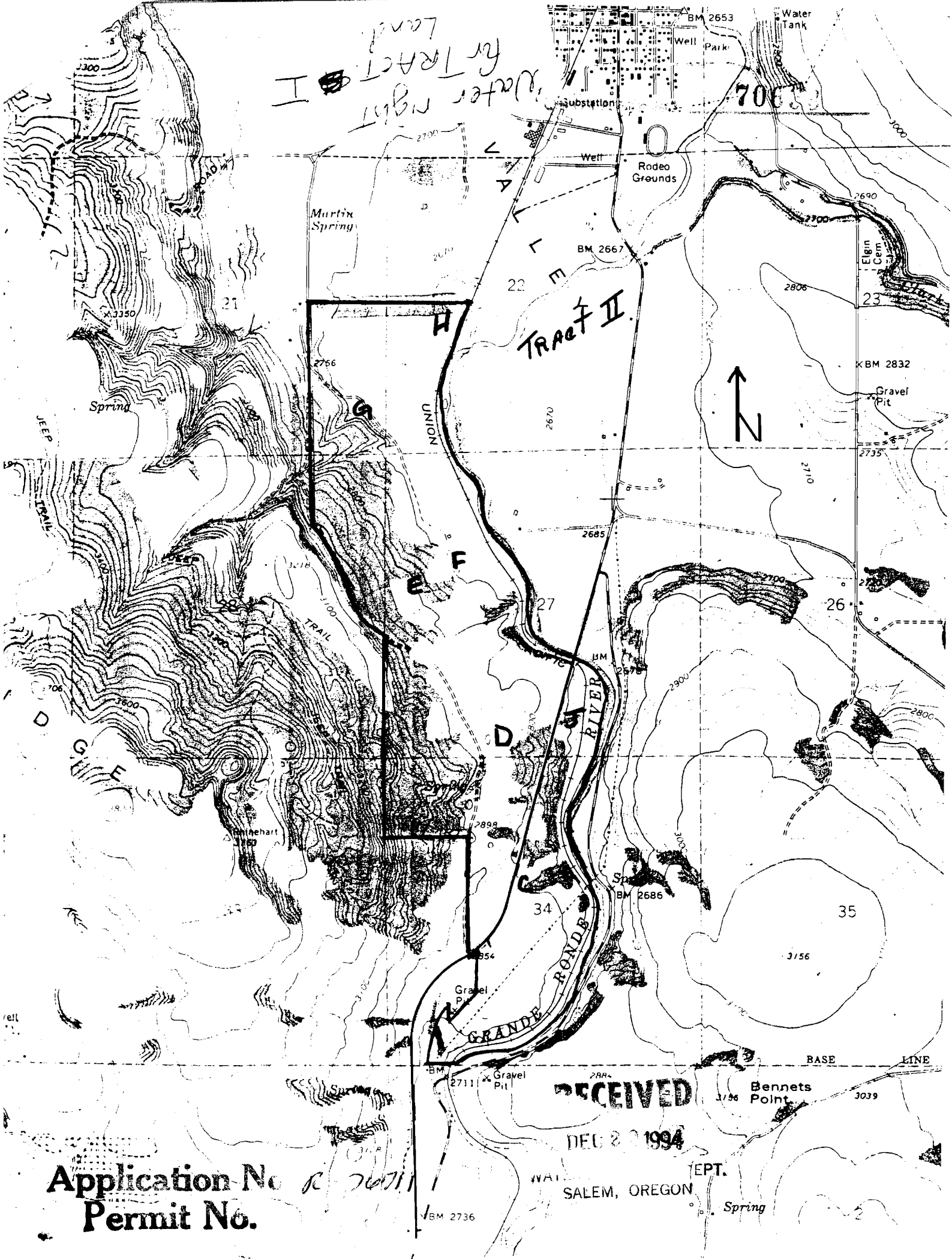

Water right for TRACT I

TRACT II

RECEIVED

DEC 20 1994

SALEM, OREGON

Application No. R 76711
Permit No.

EPT.
Spring

No Final Proof Map available

No Permit Map available