

T 04 S  
T 05 S  
T 06 S  
T 07 S

**RECEIVED**  
DEC 27 1994  
WALICK RESOURCES DEPT.  
SALEM, OREGON

Application No. R-70730  
Permit No. 70049

UNIFICATE NO.

**BEAR SPRINGS  
RANGER DISTRICT  
MT. HOOD  
NATIONAL FOREST**  
*Pacific Northwest Region*

LAMBERT CONFORMAL CONIC PROJECTION - 1927  
NORTH AMERICAN DATUM  
NATIONAL GEODETIC VERTICAL DATUM OF 1929

THIS ADMINISTRATIVE USE MAP WAS CON-  
STRUCTED BY THE USDA FOREST SERVICE,  
REGIONAL OFFICE, PORTLAND, OREGON IN 1988  
FROM PRIMARY BASE SERIES QUADS, ROADS AND  
SPECIAL SYMBOLS ARE COMPUTER GENERATED.  
THIS MAP DOES NOT COMPLY WITH NATIONAL  
MAP ACCURACY STANDARDS. THERE ARE MANY  
ROADS SHOWN ON THIS MAP WHICH ARE NOT  
MAINTAINED FOR PASSENGER CAR USE.

**\*\* TRANSPORTATION SYMBOLLOGY \*\***

- |   |                        |   |                          |
|---|------------------------|---|--------------------------|
| — | PRIMARY HIGHWAY        | Ⓜ | INTERSTATE HIGHWAY       |
| — | SECONDARY HIGHWAY      | Ⓡ | U.S. HIGHWAY             |
| — | IMPROVED ROAD - PAVED  | Ⓞ | OREGON STATE HIGHWAY     |
| — | IMPROVED ROAD - GRAVEL | Ⓜ | WASHINGTON STATE HIGHWAY |
| — | IMPROVED ROAD - DIRT   | Ⓜ | COUNTY ROAD              |
| — | UNIMPROVED ROAD        | Ⓜ | NF ARTERIAL ROAD         |
| — | 4WD                    | Ⓜ | NF COLLECTOR ROAD        |
| — | 4WD ROAD               | Ⓜ | NF LOCAL ROAD            |
| — | TRAIL - NATIONAL       | Ⓜ | FOREST HIGHWAY           |
| — | TRAIL - OTHER          | Ⓜ | PRIVATE ROAD             |
| + | GATE                   | Ⓜ | TRAIL                    |
| + | BLOCKED ROAD           | Ⓜ | BRIDGE WITH MILEPOST     |
| + | ROAD ANNUALLY OPENED   |   |                          |
| + | ROAD TERMINI           |   |                          |

**\*\* OTHER SYMBOLLOGY \*\***

- |   |                          |   |                          |   |                             |
|---|--------------------------|---|--------------------------|---|-----------------------------|
| Ⓜ | RANGER STATION           | Ⓜ | CAMPGROUND               | Ⓜ | CATTLEGUARD                 |
| Ⓜ | INACTIVE RANGER STATION  | Ⓜ | SEAPLANE LANDING         | Ⓜ | FENCE                       |
| Ⓜ | FOREST SERVICE STATION   | Ⓜ | BOAT LANDING             | Ⓜ | FIREBREAK                   |
| Ⓜ | WORK CENTER              | Ⓜ | ROCK SOURCE - QUARRY     | Ⓜ | TRACTOR CONTROL LINE        |
| Ⓜ | LOOKOUT STATION          | Ⓜ | ROCK SOURCE - GRAVEL PIT | Ⓜ | HAND CONTROL LINE           |
| Ⓜ | INACTIVE LOOKOUT STATION | Ⓜ | PORTABLE PUMP SITE       | Ⓜ | PROPOSED FIREBREAK          |
| Ⓜ | EMERGENCY LOOKOUT        | Ⓜ | HOVER FILL SITE          | Ⓜ | PROPOSED TRACTOR CNTRL LINE |
| Ⓜ | FIRE CAMP                | Ⓜ | PUMPER SITE              | Ⓜ | PROPOSED HAND CONTROL LINE  |
| Ⓜ | SPIKE CAMP               | Ⓜ | TELEPHONE                | Ⓜ | SPECIAL HAZARD              |
| Ⓜ | TRACTOR LOADING          | Ⓜ | HELIPORT                 | Ⓜ | NATURAL BARRIER             |
| Ⓜ | STAGING AREA             | Ⓜ | HELISPOT                 |   |                             |

RECEIVED

DEC 2 1994

WATER RESOURCES DEPT.  
SALEM, OREGON

3800  
310.80Ac  
1152.0000

20  
ALCOA

3403  
78.18Ac

Application No. *R-76720*  
Permit No.

NOT COUNTY  
RELATIVE  
POSITIONS  
BACK

5901  
67.53Ac

5500  
39.1040Ac  
TOLBERT

3801  
200Ac

3800  
245K

WALTERS

79.06 COUNTY

ROAD 20

6100

6/92

6000  
39.10Ac

6002  
19.33Ac

6003  
78.20Ac

7300  
78.20Ac

7500  
96.40Ac

5401  
246.38Ac

Abbott  
TOWNE

7200  
919.10Ac

7200

7400  
160.00Ac

7400

Abbott  
32

CANAL

EXEMPT

Barratt  
3

34  
5401

Gable

70642

TISS RIZE

EXEMPT  
#2

P. 1/2  
WATER  
RIGHT

700  
40.00Ac  
Gable

204

TISS RIZE

204  
800.00Ac

500

200  
5.01Ac

500  
1012.00Ac  
J. Abbott

SECTION  
4

213  
160Ac

Lane  
212  
27.6Ac

209  
30.00Ac  
Line

208  
40.00Ac  
Jones

5

3

204

WARM

NOT

APPROVED  
SPRINGS

INDIAN

GULCH  
RESERVATION

201  
807.42Ac

201

Application No. 2 76720  
Permit No.

RECEIVED

DEC 27 1994

WATER RESOURCES DEPT.  
SALEM, OREGON

70642

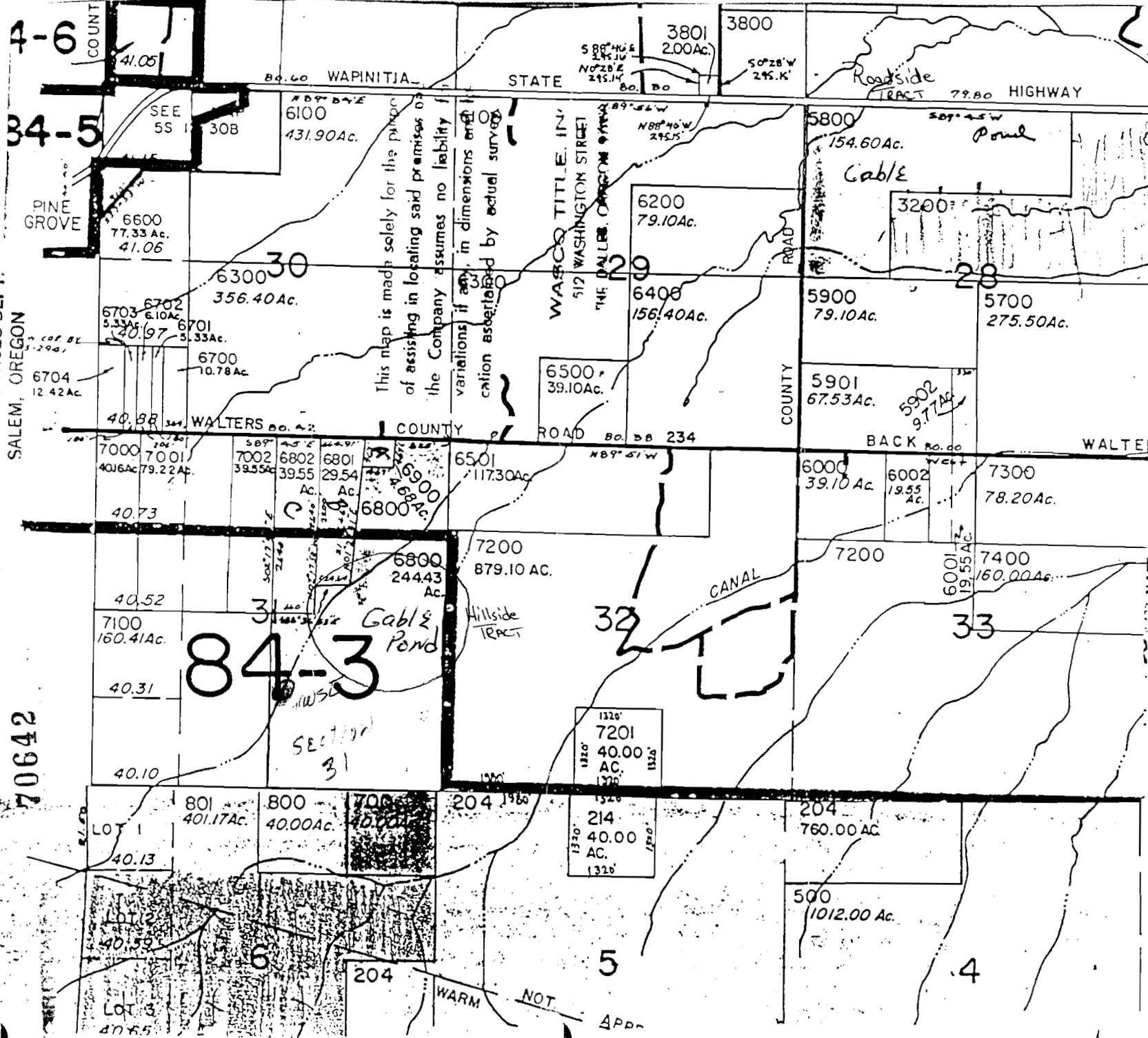

This map is made solely for the purpose of assisting in locating said premises of the Company assumes no liability for variations if any, in dimensions and location ascertained by actual survey.

84-3

SECTION 31

1320'  
7201  
AC.  
40.00  
AC.  
1320'  
1320'  
214  
AC.  
40.00  
AC.  
1320'

WARM NOT

5  
APPR

4

30 Application No R-70720

Permit No.  
70642

T615  
R.DODGE



31  
**RECEIVED**

DEC 27 1994

WATER RESOURCES DEPT.  
SALEM, OREGON

*Cable  
Pond*

NHEL

$\frac{.1}{11.5}$



HEL

$\frac{1}{14.9}$

NHEL

NHEL

HEL

CRP

CRP 87-96

CRP 87-96

$\frac{8}{24.1}$

$\frac{2}{11.8}$

$\frac{4}{11.7}$

NHEL

NHEL

70642

Application No. 70642  
Permit No. *R. W. 200*

NHEL

NHEL

$\frac{21}{30.7}$

$\frac{22}{31.3}$

NHEL

NHEL

HEL

CRP 87-96

$\frac{7}{30}$

NHEL

NHEL

$\frac{23}{31.5}$

$\frac{25}{35.7}$

$\frac{16}{61.8}$

$\frac{9}{15.8}$

N

N

$\frac{10}{10.6}$

$\frac{24}{5.1}$

NHEL

$\frac{11}{15.7}$

NHEL

$\frac{13}{14.2}$

HEL

$\frac{14}{6.3}$

$\frac{15}{11.1}$



SEP 22

8  
15.1

11  
20.9

28

3  
46.5

BACK WALTERS RD

7064  
NHEL  
 $\frac{1}{35.8}$

32 33  
T 563

T 733

T 734

NHEL

RECEIVED

DEC 27 1994

WATER RESOURCES DEPT.  
SALEM, OREGON

NHEL  
 $\frac{3}{12.3}$

NHEL  
 $\frac{4}{85}$

SEE H-21

Permit No.

No Final Proof Map available

No Permit Map available