

SECTION 30 T1 S R3W W.M.

WASHINGTON COUNTY OREGON

SCALE 1"=400'

Application No. R-73738
Permit No.

70660

SEE MAP

IS 3 19

CANCELLED T:
1200, 1300, 110
1100, 1000, 26

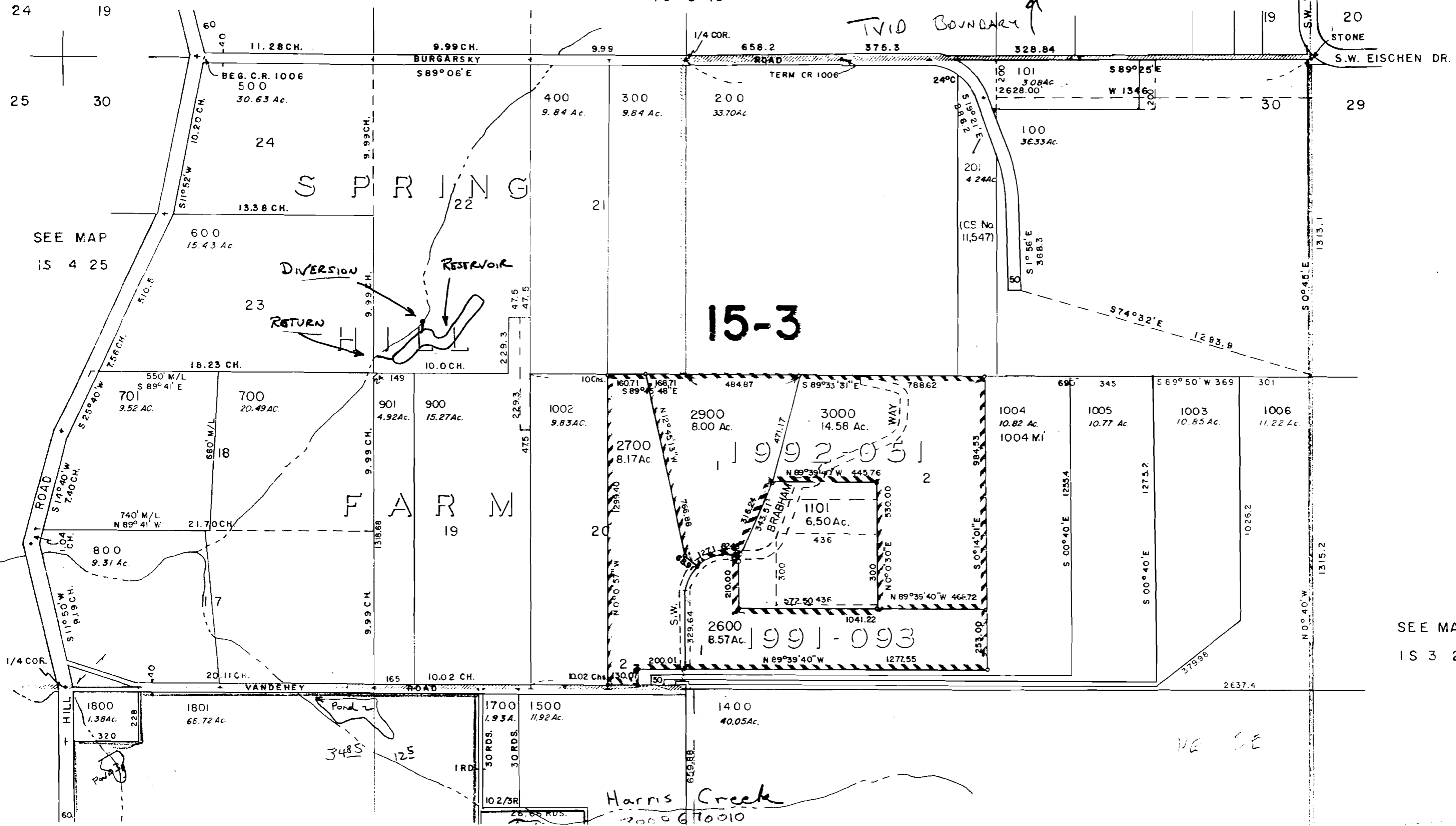

FC
PU
DC
FC

SEE MAP
IS 3 29