

T 28 S R 5 W SEC 18

N.W. COR. Wm. Hutson
D.L.C. #R 42

E. 1714.4

Application No. R. 747530
Permit No.

JUL 2 1944

70075

WATER RESOURCES DEPT.
SALEM, OREGON

NE 1/4 SE 1/4

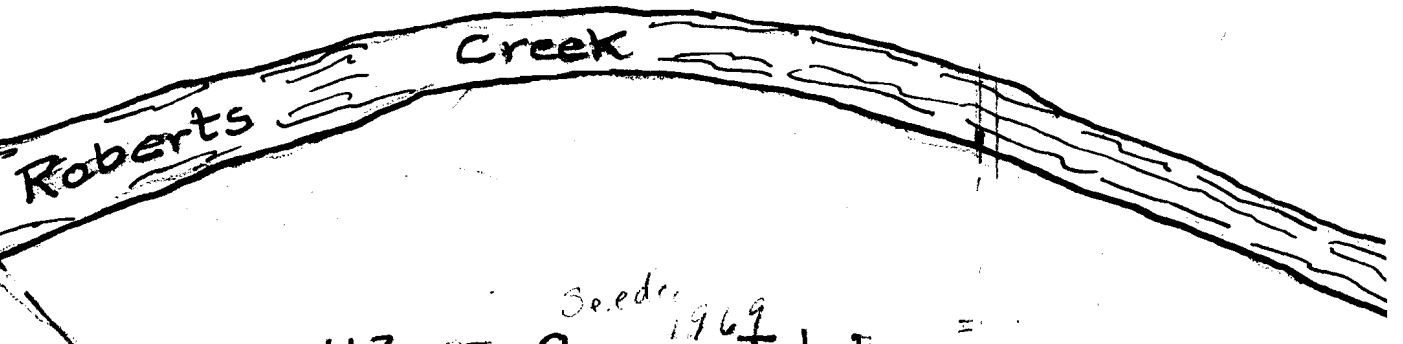

Seeds 1969
113.03 Acres Total
1.05 " Road
111.98 " + -

N. 2740'

W.E. Bohme Lane

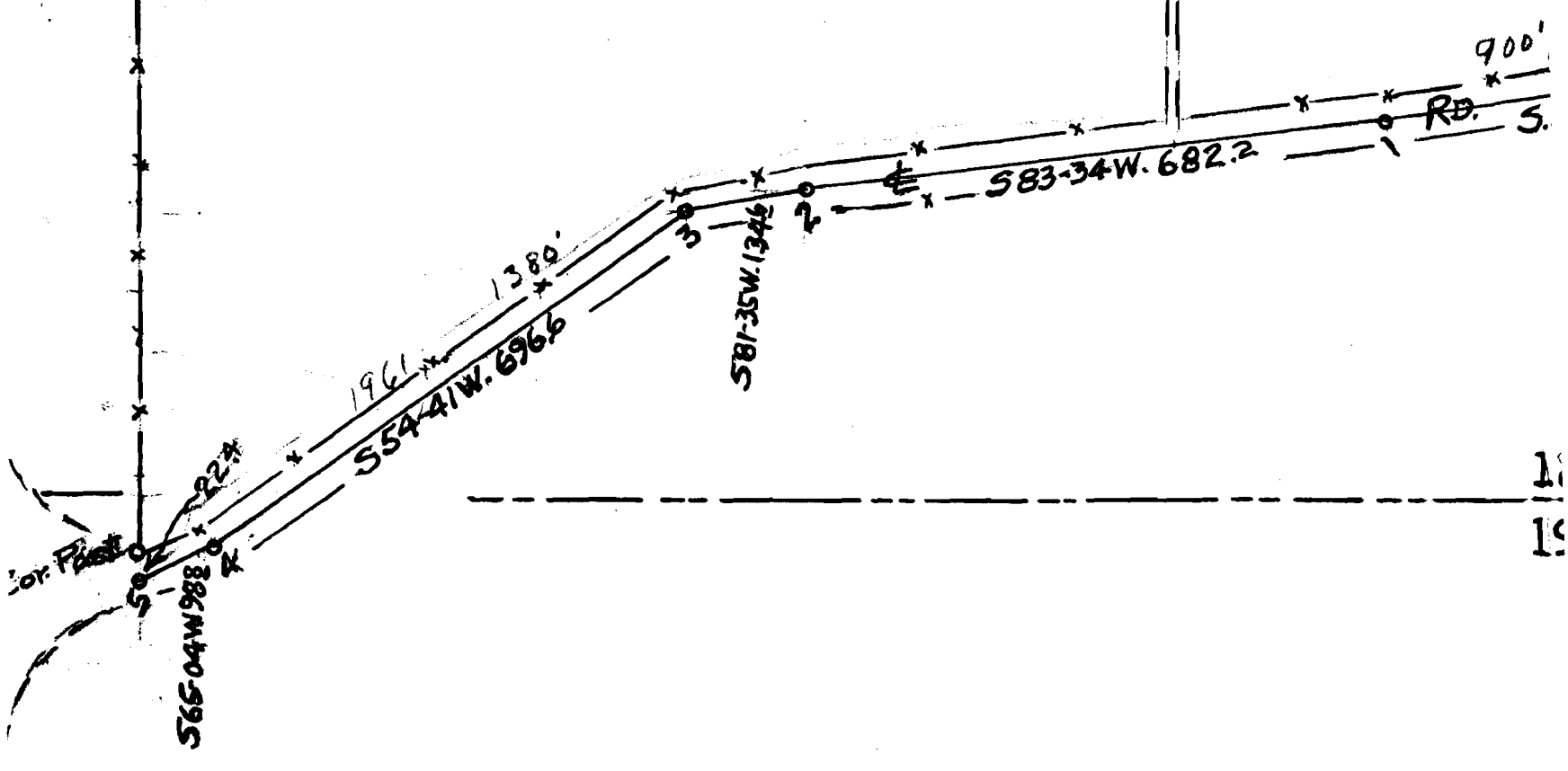

18
19

No Final Proof Map available

No Permit Map available