

No Final Proof Map available

No Permit Map available

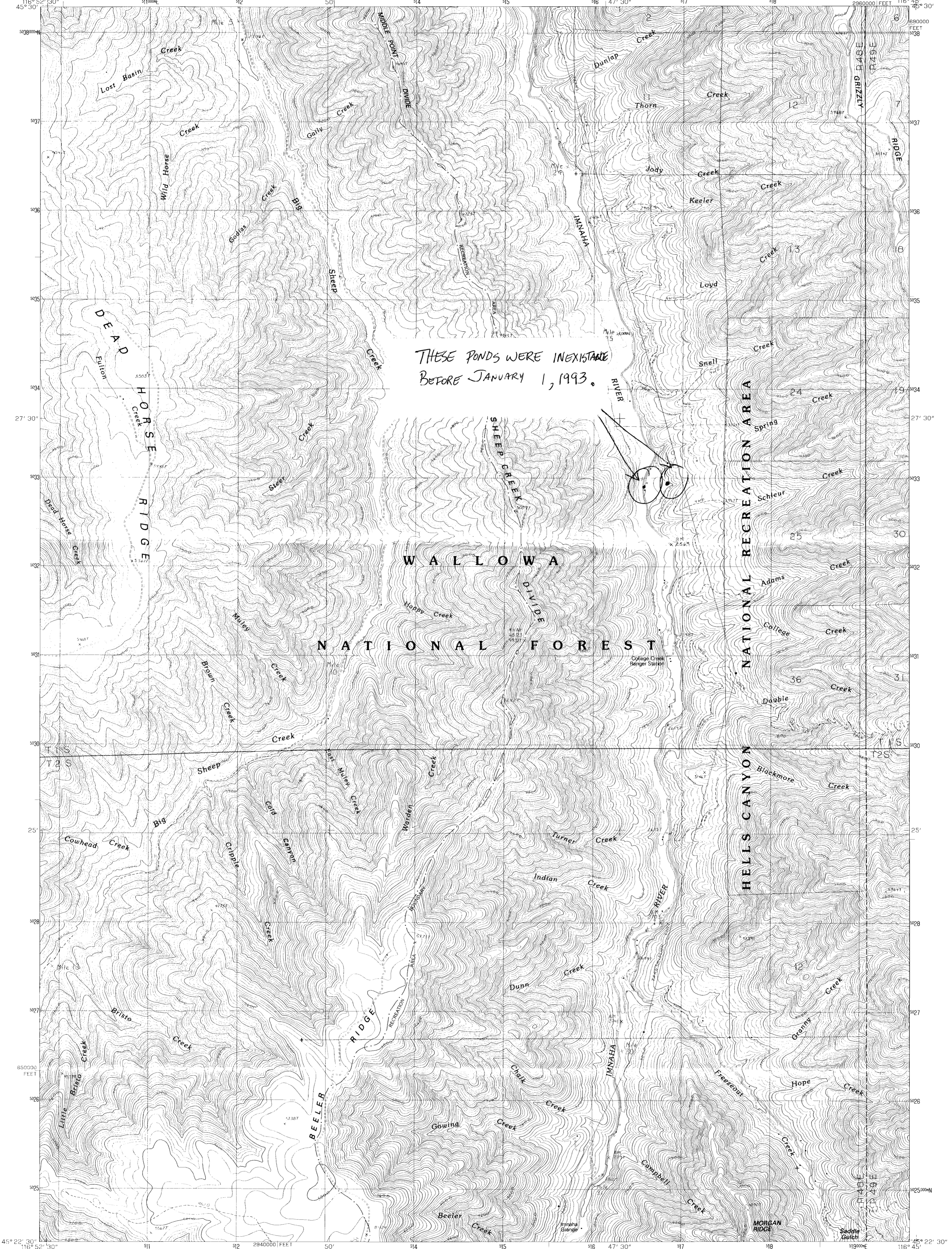

THESE PONDS WERE INEXISTANT
BEFORE JANUARY 1, 1993.

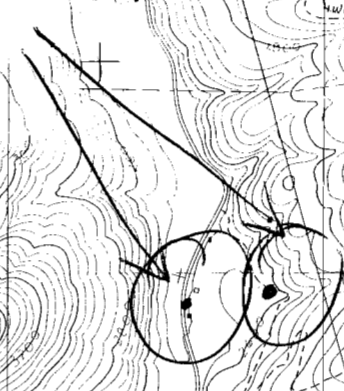

PRODUCED BY THE UNITED STATES GEOLOGICAL SURVEY
CONTROL BY: USGS AND NOS/NOAA
COMPILED FROM AERIAL PHOTOGRAPHS TAKEN: 1981
FIELD CHECKED: 1987. MAP EDITED: 1990
PROJECTION: LAMBERT CONFORMAL CONIC
GRID: 1000-METER UNIVERSAL TRANSVERSE MERCATOR, ZONE 11
10,000-FOOT STATE GRID TICKS: OREGON, NORTH ZONE
UTM GRID DECLINATION: 0° 08' EAST
1990 MAGNETIC NORTH DECLINATION: 17° 30' EAST
VERTICAL DATUM: NATIONAL GEODETIC VERTICAL DATUM OF 1929
HORIZONTAL DATUM: 1927 NORTH AMERICAN DATUM
To place on the predicted North American Datum of 1983,
move the projection lines as shown by dashed corner ticks
(16 meters north and 78 meters east)
There may be private inholdings within the boundaries of any
Federal or State reservations shown on this map.
Where omitted, land lines have not been established.
Certain land lines are omitted because of insufficient data.

PROVISIONAL MAP
Produced from original
manuscript drawings. Informa-
tion shown as of date of
field check.

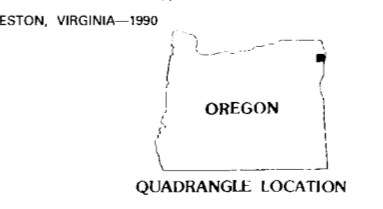
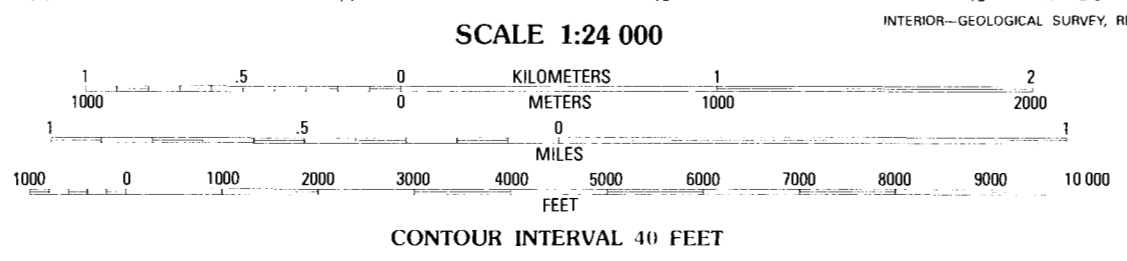

ROAD LEGEND

Improved Road
Unimproved Road
Trail

○ Interstate Route ○ U.S. Route ○ State Route

1	2	3	1 Findley Buttes
			2 Innaha
			3 Sleepy Ridge
			4 Clear Lake Ridge
4		5	5 Hat Point
			6 Hat Butte
			7 Jaynes Ridge
6	7	8	8 Squirrel Prairie

ADJOINING 7.5' QUADRANGLE NAMES

THIS MAP COMPLIES WITH NATIONAL MAP ACCURACY STANDARDS
FOR SALE BY U.S. GEOLOGICAL SURVEY
DENVER, COLORADO 80225, OR RESTON, VIRGINIA 22092

SHEEP CREEK DIVIDE, OREGON
PROVISIONAL EDITION 1990

45116-D7-TF-024

RECEIVED
DEC 30 1994
WATER RESOURCES DIV.
SALEM, OREGON