

RECEIVED

JAN - 4 1995

WATER RESOURCES DEPT.
SALEM, OREGON

SECTION 15 T38S R 8 W W.M.

JOSEPHINE COUNTY

1" = 400'

Application No. *8-76769*
Permit No.

70691

"CERTIFICATE NO.

SEE MAP 38 8 10

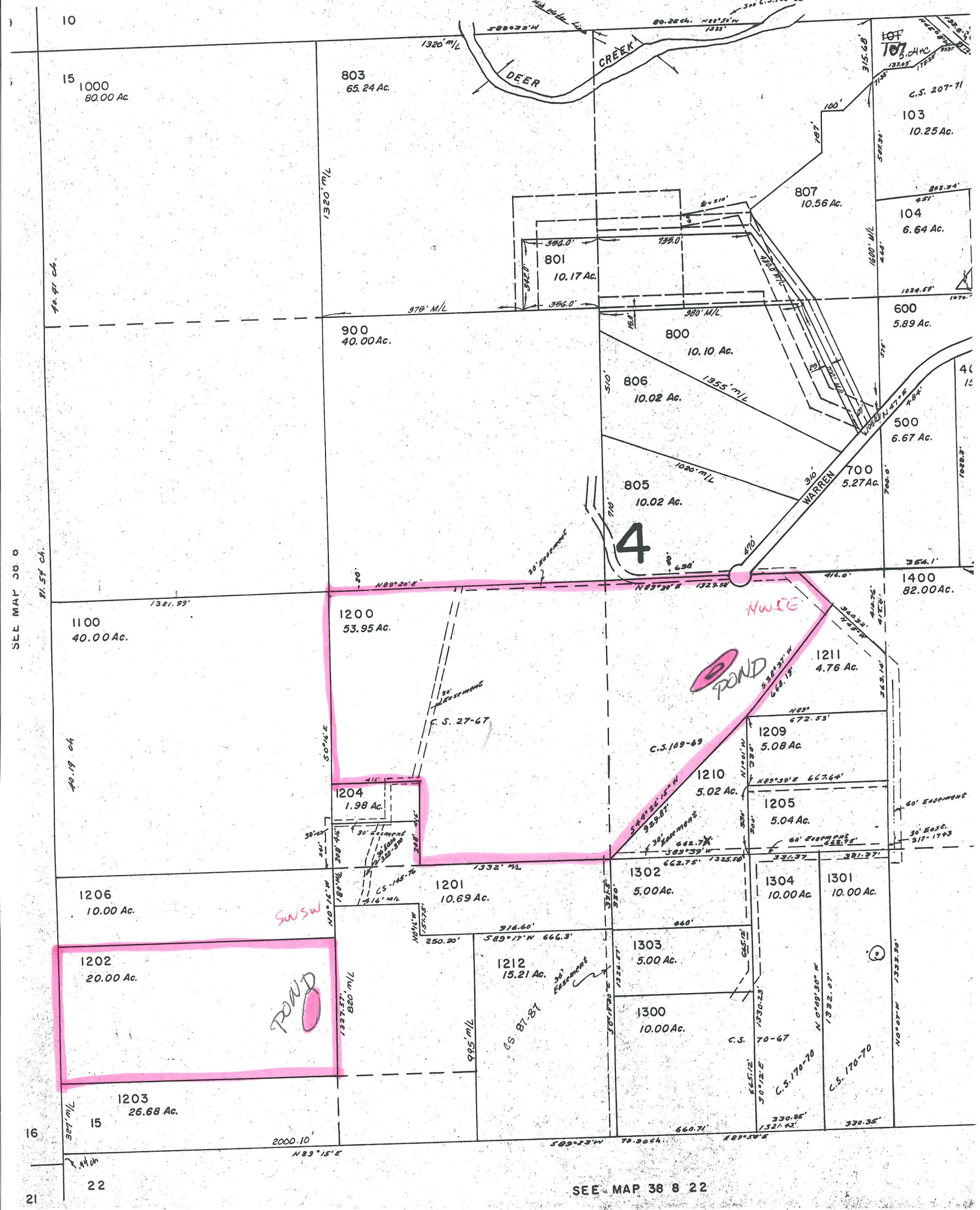

SEE MAP 38 8 22

SEC. 15 T 38 S. R. 8 W
JOSEPHINE COUNTY, OREGON
PHOTO DATE 7-1-86
PHOTO SCALE 1" = 400'

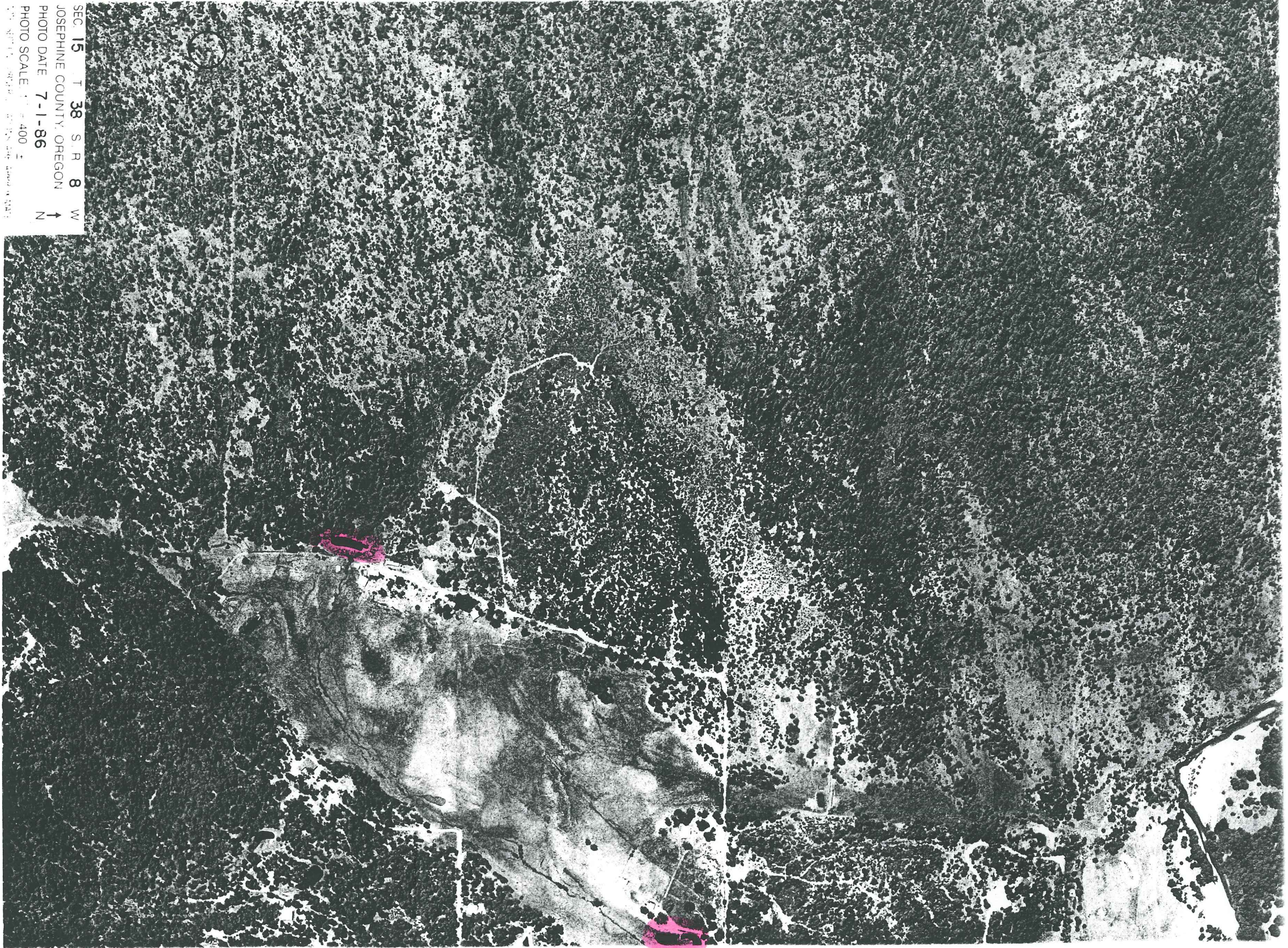

Application No R-76769
Permit No.

RECEIVED
JAN - 4 1995
WATER RESOURCES DEPT.
SALEM, OREGON