

SEC. 33, TP. 25 S. R. 11 W. W. M.
COOS COUNTY, OREGON.

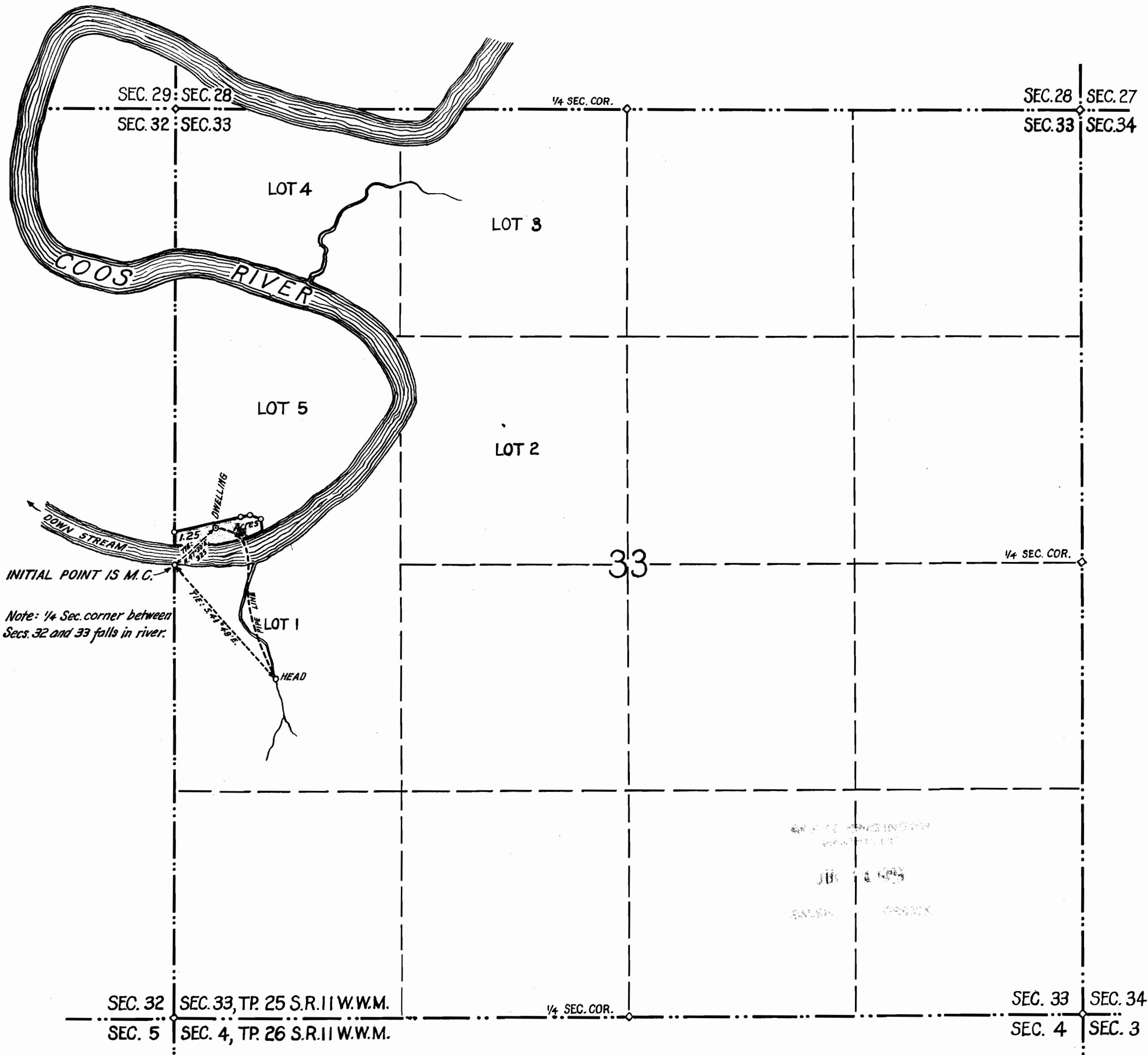

INITIAL POINT IS M.C.
Note: 1/4 Sec. corner between Secs. 32 and 33 falls in river.

REGISTERED PROFESSIONAL ENGINEER
JUN 11 1925
SALSA CROSS

SCALE: 500 FT. = 1 IN.

MAP - To accompany application for permit
% R. LUPER, State Engineer.

June 9, 1925
Carlus A. Blauder
APPLICANT -
WARNER V. OGREN, MARSHFIELD, OREGON.

PERMIT NO.

Application No. 10282
Permit No. 6863

I, ARTHUR A. SELANDER, of COQUILLE, OREGON,
do hereby certify that this map was made from notes
taken during an actual survey made by me on May 10,
1925, and that it correctly represents the works describ-
ed in the accompanying application, together with the loca-
tion of streams and other ditches in the immediate vicinity

Arthur A. Selander
REGISTERED PROFESSIONAL ENGINEER
OREGON NO. 655, REG. JAN. 1st, 1920.