

CERTIFICATE NO. 70716

T13S R32E W.M. GRANT COUNTY

Application No. R-76797 Permit No.

RECEIVED DEC 29 1994

13 32 & INDEX

SEE MAP 12 32

WATER RESOURCES DEPT. SALEM, OREGON

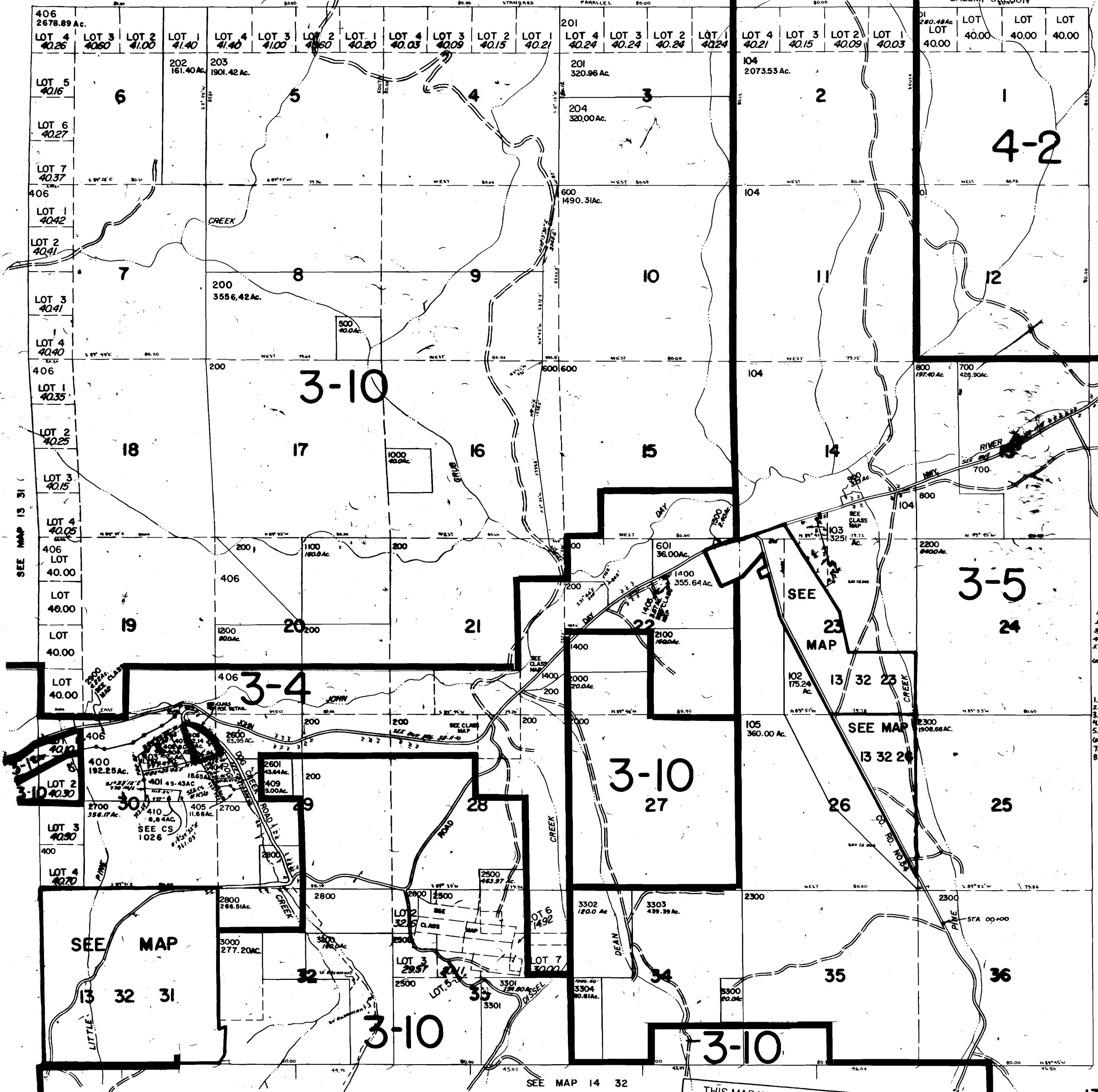

- Cancelled No.
- 2400
- 1600
- 300
- 1300
- 3100
- 2800A1
- 1800
- 3001
- 3002
- 3003
- 3004
- 3005
- 3006
- 3007
- 1700
- 1402
- 1403
- 1404
- 1900
- 100
- 107
- 108
- 106
- 3008

PARCEL 103
 1.322°30'E 1200.0'
 2.407°30'E 645.74'
 3.4°30'W 209.09'
 4.4°30'E 187.32'
 5.400°00'W 100.00'
 6.57°30'W 1081.60'

PARCEL 106
 1.632°30'00"E 980.00'
 2.407°30'00"E 348.64'
 3.4°30'27"W 241.35'
 4.4°30'00"E 188.58'
 5.407°45'W 245.12'
 6.57°30'00"W 145.60'
 7.11°30'00"W 520.54'
 8.55°30'00"W 645.74'

RECEIVED
 NOV 25 1994
 DEPT. OF REVENUE
 STATE OF OREGON

THIS MAP WAS PREPARED FOR ASSESSMENT PURPOSES ONLY

13 32
 MAP REVISE: 8-5-93

No Final Proof Map available

No Permit Map available