

This map was prepared for assessment purpose only.

SECTION 15 T.3S. R.3E. W.M.

CLACKAMAS COUNTY

1" = 400'

D.L.C.

R. MATTOON NO. 47
ALLEN MATTOON NO. 48
NICHOLAS WELLS NO. 63
GEO. HICINBOTHAM NO. 60
ANSON J. WRIGHT NO. 58

3 3E 15

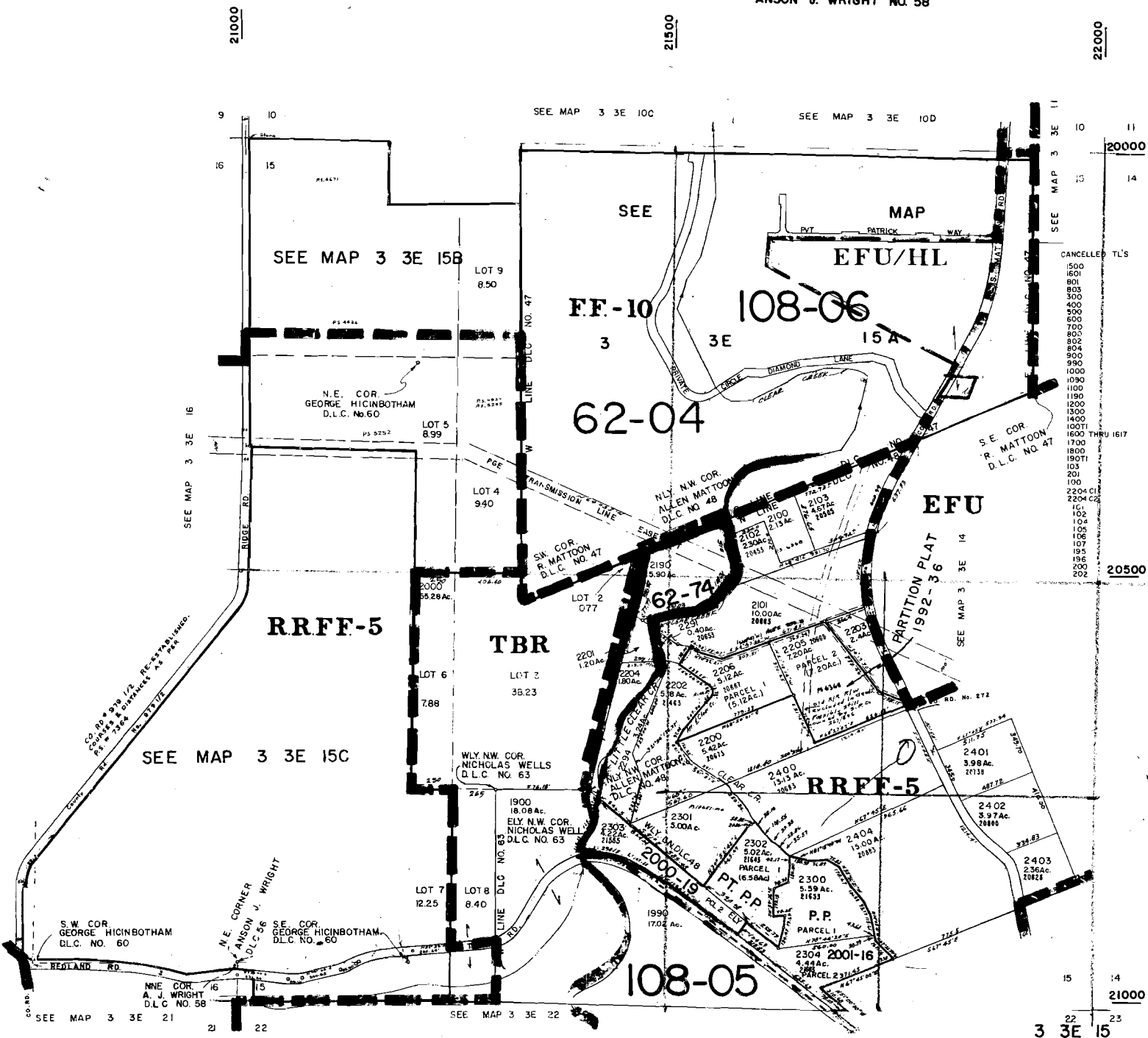

CANCELLED T.L'S

1500
1601
801
803
300
400
500
600
700
800
802
804
900
990
1000
1090
1100
1190
1200
1300
1400
100T1
1600 THRU 1617
1700
1800
190T1
103
201
100
2204 CI
2204 C2
161
102
104
105
107
195
190
200
202

14
15
16
17
18
19
20
21
22
23
24

3 3E 15

BOOK 31

THIS MAP IS FURNISHED AS A CONVENIENCE IN LOCATING PROPERTY AND THE COMPANY ASSUMES NO LIABILITY FOR ANY VARIATIONS AS MAY BE DISCLOSED BY ACTUAL SURVEY



First American Title Insurance Company of Oregon

an assumed business name of TITLE INSURANCE COMPANY OF OREGON
16220 SE McLoughlin Blvd. • Milwaukie, Oregon 97267

503-653-7000



MAP # 3338 15

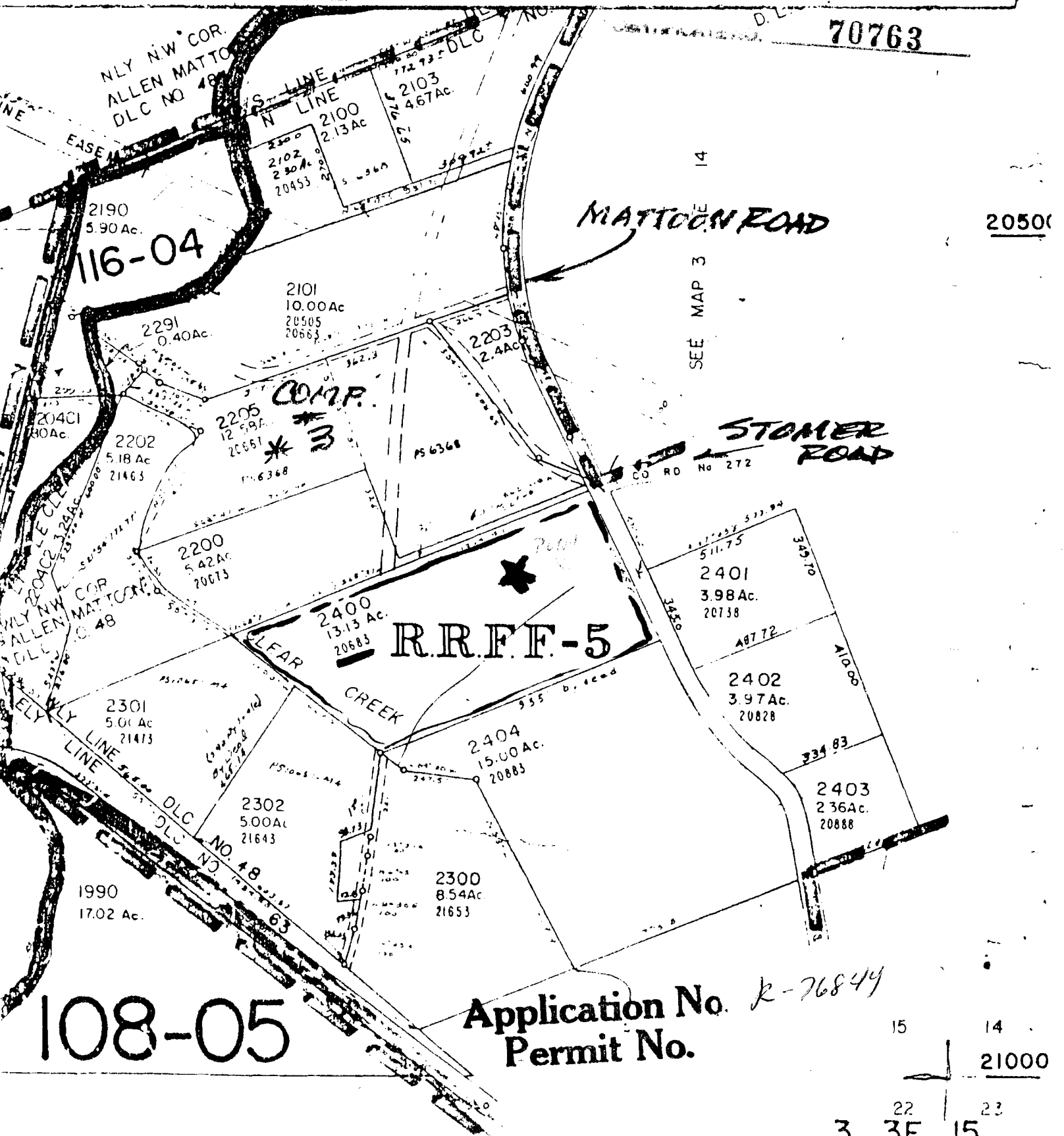

108-05

Application No. *k-76844*
Permit No.

15 14
21000
22 23
3 3F 15