

11

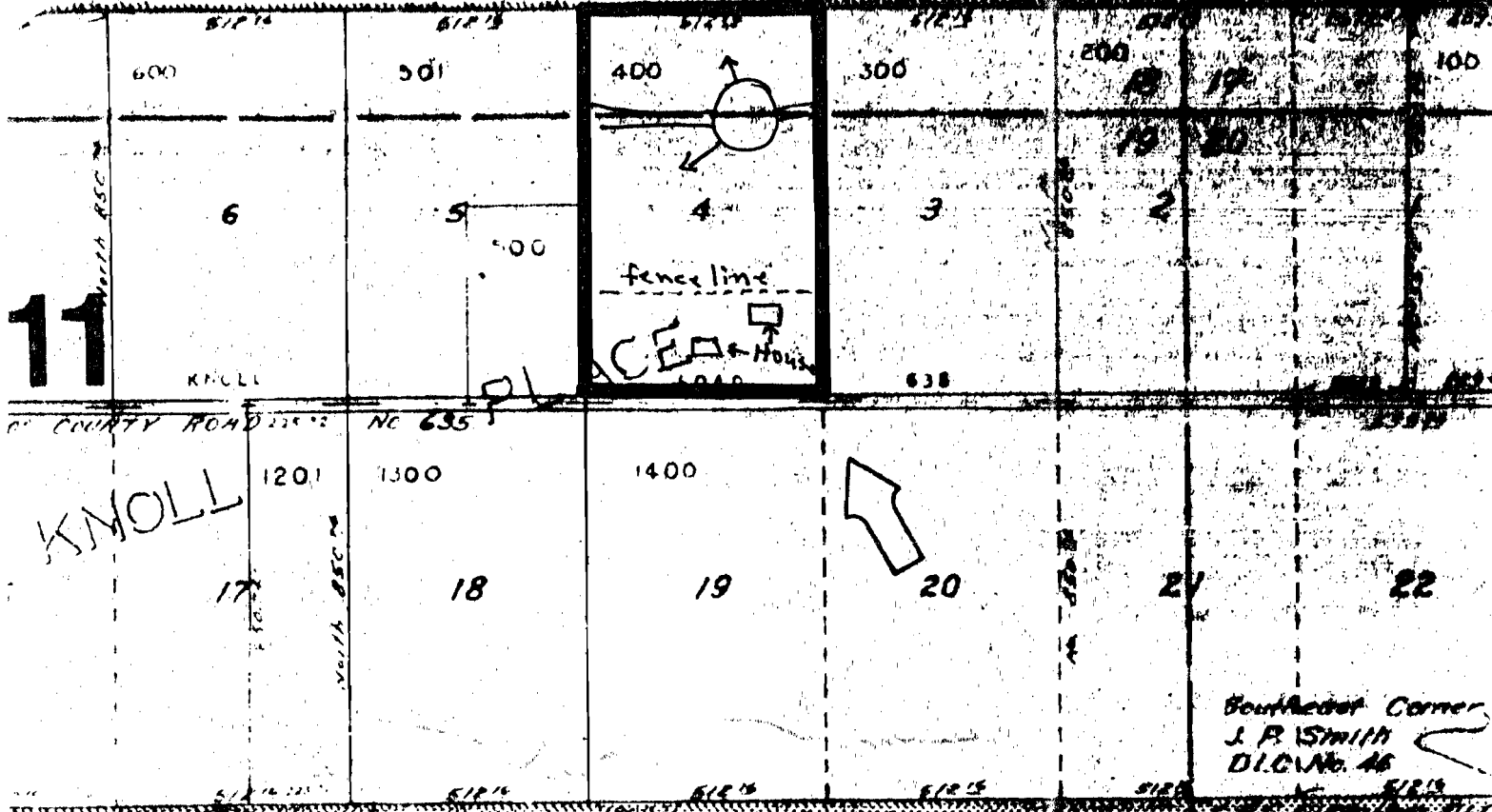

Township 6
 Range 3
 Section 19
 Tax lot 400

32-17

CERTIFICATE NO.

Application No. R-26938
 Permit No.

At this date (Feb, 1996)
 I don't use the water in the
 pond. In the future I may
 want to use the water to
 irrigate 2 pastures.

RECEIVED

FEB 5 1996

WATER RESOURCES DEPT
 SALEM, OREGON

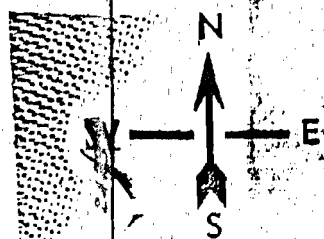

AMERICAN PACIFIC
 TITLE & ESCROW COMPANY
 388 STATE STREET
 SALEM, OR 97301
 521-1431

THIS MAP IS PROVIDED SOLELY
 FOR THE INFORMATION AND ASSIST-
 ING IN THE LOCATION OF THE
 PROPERTY. THE DRAWING DIMEN-
 SIONS NO LIABILITY FOR VARI-
 ATIONS IN ANY DIMENSIONS
 ORDER No.

DEAD NUM
 180
 160
 160

SEE MAP 6 3 20

No Final Proof Map available

No Permit Map available