

POLK COUNTY

SCALE 1"=400'

SCALE 1:8660

Application No R-76959
Permit No.

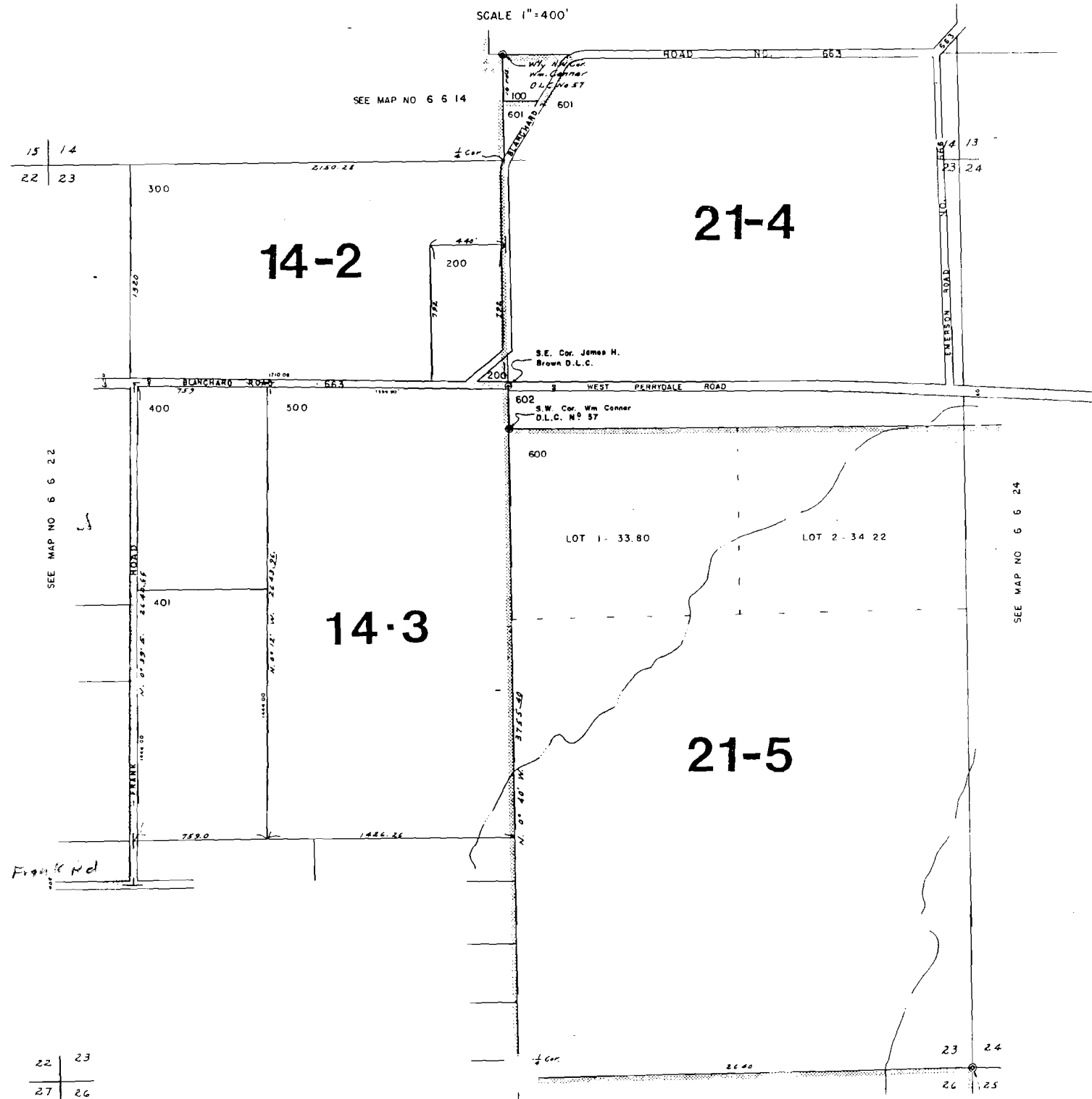
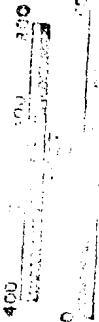

N. E. CORNER
ISHAM COX
D.L.C. NO. 55

COR. RESTORATION
E-25.

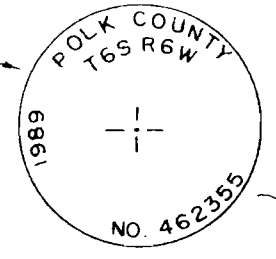

DISC IN CONCRETE
AT SURFACE OF
PAVEMENT

BLANCHARD ROAD 60' WD. CR 663

S 0°00'35" E 20.00
(S 0°12'00" E 20.00) 5

52+05.13
(52+06)7
N 89°33'47" W 73.94 (EAST 74) 7
52+79.07
(52+80)7

BOLT 6" DEEP
IN GRAVEL RD
1" I.P. 2" DEEP

WOOD COR. POST, EL. FE.
ONLY, BEARS S 36° W 4.5'

TIE ONLY
N 77°36'37" E 1576.96

TL 100
DV 190,
PG. 398

5/8" I.R. 5" DEEP, HELD FOR
EASTINGS ONLY. SEE
NARRATIVE & C.S. NO. 12240.
TO FIND MON. MEASURE 1.2' E.
OF FE. LINE PROJECTED S. &
17.6' S. OF WOOD COR. POST.
STONE SHOWN HERE ON
FRANK RD. SURVEY.
(44+47)7
44+46.05

5/8" I.R. w/AL.
CAP, "J.B.R.
SURVEYORS
INIT. PT. LS 1658"

TL 400
BOR 201, PG. 881

TL 402

CHRISTMAS
TREE PLANTING
MON. SET ON LINE

N.W. COR. LO
CLEAR VIEW
NO. 3

CS 4841

CL. OF RD. & D.L.C. LINE
2291.65

1" I.P. 13" DEEP, STA
31+58 OF FRANK RD.
SURVEY. HELD. TO
FIND... MEASURE 3' N. OF
FE. LINE PROJECTED E. &
7' E. OF W. EDGE OF GRAVEL.

(WEST 1550.34) D.

TL 2100
BOR 239, PG. 938

(EAST 1550.34) D.

TL 2000
BOR 211, PG. 1591

1" I.P. 10" DEEP,
18.70' W. OF CL. AT
90° TO CL, WOOD COR.
POST IS 0.6 S. & 0.6 E.

CS 3793
(EAST 1507.19) 6

TL 2001
BOR 231, PG. 1783 (EAST 1557.19) D.

5/8" I.R. N 89°29'31" W 1102.81
6" DEEP (N 89°17' 1/2" W 1101.2) 2

NOTE - TRUE D.L.C. COR. IS ON LINE
BETWEEN COUNTY MON. SHOWN &
ON THE N-S CL. LINE WHICH IS
THE CL. OF RED PRAIRIE RD. THE
W. MON. BEARS N 89°23'53" W 29.98
& THE E. MON. BEARS S 89°23'53" E
30.01. CS 3793 STATES "THIS POINT
BY COUNTY NOTES IS 2.3' W. OF A
STONE WHICH IS THE N.W. CORNER
OF CLEARVIEW ORCHARDS NO. 3."

CL. STA.
181+67.77

PRAIRIE ROAD M-12
60' WD.
1' 22" E 5226.37
1' 22" E 5226.37 (BASE BEARING)

(0+00)7 CL. OF RD. & LOT LINE
20.00 E. OF D.L.C. LINE

1289.583 P.
(1290.2) 2
TL 1900
BOR 231, PG. 1783
S 89°59'11" W 1561.99 (EAST 1560) 7

FRANK RD. 40' WD. 20.00

2 TL 1801
BOR 157,
PG. 1869

3 TL 401
BOR 99, PG. 275

FOR TRUE COR.
LOCATIONS SEE

FRANK RD. 40' WD.
934.43

N 0°04'37" E 2904.06 TOTAL ALONG CL.
(N 0°12' W 2907) 7
(S 0°12' E 1444) D.

31+57.40
(31+58) 7

BOR 258,
PG. 444

757.51
(EAST 759) D.

1289.583 P.
(1290.2) 2

444.91
20.00

TL 402
B285P1264

N 89°58'50" E 3750.94

SEE DETAILS
B & C

TL 401
BOR 99, PG. 275

N 0°06'39" E 2641.29
(N 0°12'00" W 2641.82) 5
(N 0°12' W 1444) D.

N 89°37'34" W 1423.06
(1426.26) 8

HELD.
1" I.P. FD. NEARLY FLAT, DUG
TO BASE & FD. VERTICAL
HOLE & RUST, SET I.P.
TO GROUND SURFACE. NEW
WOOD FE. COR. POST 1.9' N.
1161.044 (1161.6) 2

HELD
11" X 13" STONE w/
DISTINCT SMALL "X".
FE. COR. POST - 2" I.P.
5 1/2' TALL BEARS
S 35° 58' W 1.11'

NOTE - THE D.L.C. COR. BELC
AND THE 1/4 COR. ARE IN THE
PROCESS OF COR. RESTORAT
BY OUR FIRM.

DETAIL "C"
SCALE 1" = 200'

N 89°59'11" E
(EAST 250'
"E. ALONG N
LOT II 250'
TRUE PLAC
GINNING"

SET
POS
BE

RECEIVED

JAN 1 1995

WATER RESOURCES DIVISION
FEDERAL BUREAU OF SURVEY

Application No. R-76959
Permit No.

70067

CERTIFICATE NO.

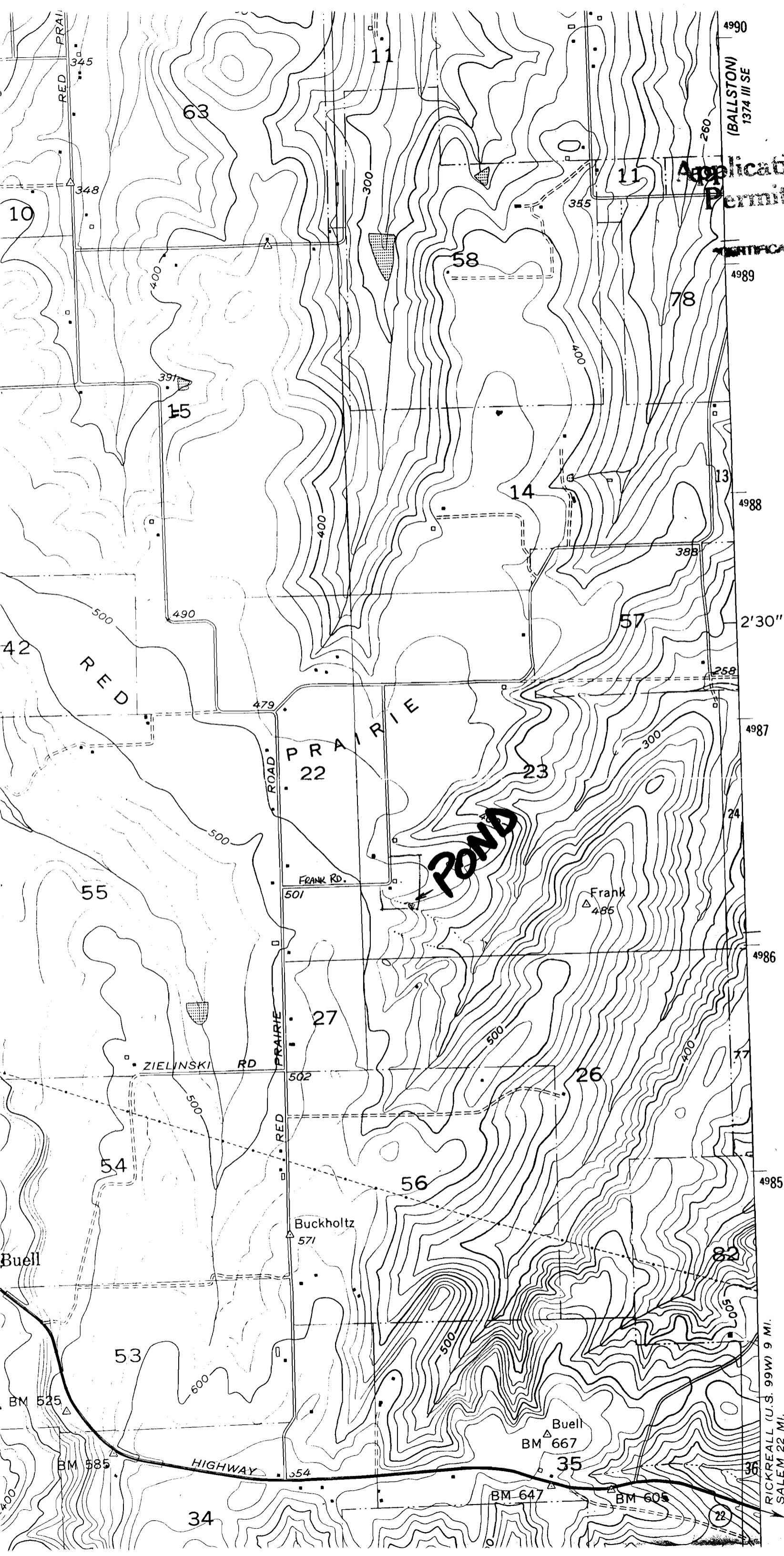

4990
4989
4988
2'30"
4987
4986
4985
4984
4983
4982
4981
4980

RICKREALL (U.S. 99W) 9 MI.
SALEM 22 MI.

1-1920

No Final Proof Map available

No Permit Map available