

RECEIVED

JAN - 5 1995

WATER RESOURCES DEPT  
SALEM, OREGON

100  
439.09 AC.

(97)

SEE MAP

CO. RD.

5-24

8 38 2  
WILCOX CR.

Application No. 77004  
Permit No. 70090

LOT 4 39.54  
LOT 3 39.62  
LOT 2 39.70  
LOT 1 39.78  
LOT 3 39.89  
LOT 2 39.93

700 (32) 238.64 AC.  
1800 (33) 120.00 AC.  
2000 360.00 AC. (34)  
2200 619.83 AC. (37)

2300 200.00 AC. (38)  
5-24

SNOWSLIDE CANYON  
MARBLE  
10  
1900 (34) 160.00 AC.

LOT 2 17.35  
LOT 1 36.91  
2800 (51)  
LOT 3 19.34  
LOT 4 39.99  
LOT 5 39.98

SEE MAP

2500 157.89 AC. (41)

2400 140.00 AC. (40)  
2600 200.00 AC. (39)

5-5

8 38 14

THIS SKETCH IS FOR LOCATION PURPOSES ONLY, AND NO WARRANTIES ARE IMPLIED AS TO VARIATIONS, IF ANY, IN DIMENSIONS OR LOCATION AS REVEALED BY AN ACCURATE SURVEY



8 38

ELKHORN TITLE CO.

3600 (67) 100.00 AC.

3900 (6) 220.00 AC.

3700 98.00 AC. (66)

3800 22.00 AC. (65)

24  
E MAP  
CO. RD. (803) 700

FORK

22

8 38 24  
DITCH

N89°49'W 80.40 CH.

S89°53'W 39.33 CH.

40.00 CH. DOW WIL  
N89°58'20"E 2642.42'

5-31

CO. RD. 645

BEN OIER CO. RD.

SEE MAP

SEE MAP  
CARTMILL DITCH  
CR.

217

RECEIVED

JAN - 5 1995

WATER RESOURCES DEPT  
SALEM, OREGON

8 39 4

Application No R-77004  
Permit No. CO. RD. 696

DRIVE 70290

SEE MAP

8 39 9

5-24

SEE INSERT FOR  
PARCEL 3300  
3400  
158.16 AC.  
36

SEE MAP

THIS SKETCH IS FOR LOCATION PURPOSES  
ONLY, AND NO WARRANTIES ARE IMPLIED AS  
TO VARIATIONS, IF ANY, IN DIMENSIONS  
OR LOCATION AS REVEALED BY AN  
ACCURATE SURVEY

8 39

ELKHORN TITLE CO.

5-2

8 39 19

8 39 20

21

BEN DIER

CO. RD.

SEIG PONDS  
4800 52.42 AC.  
4900 106.67 AC.

6900 156.36 AC.

6800 158.18 AC.

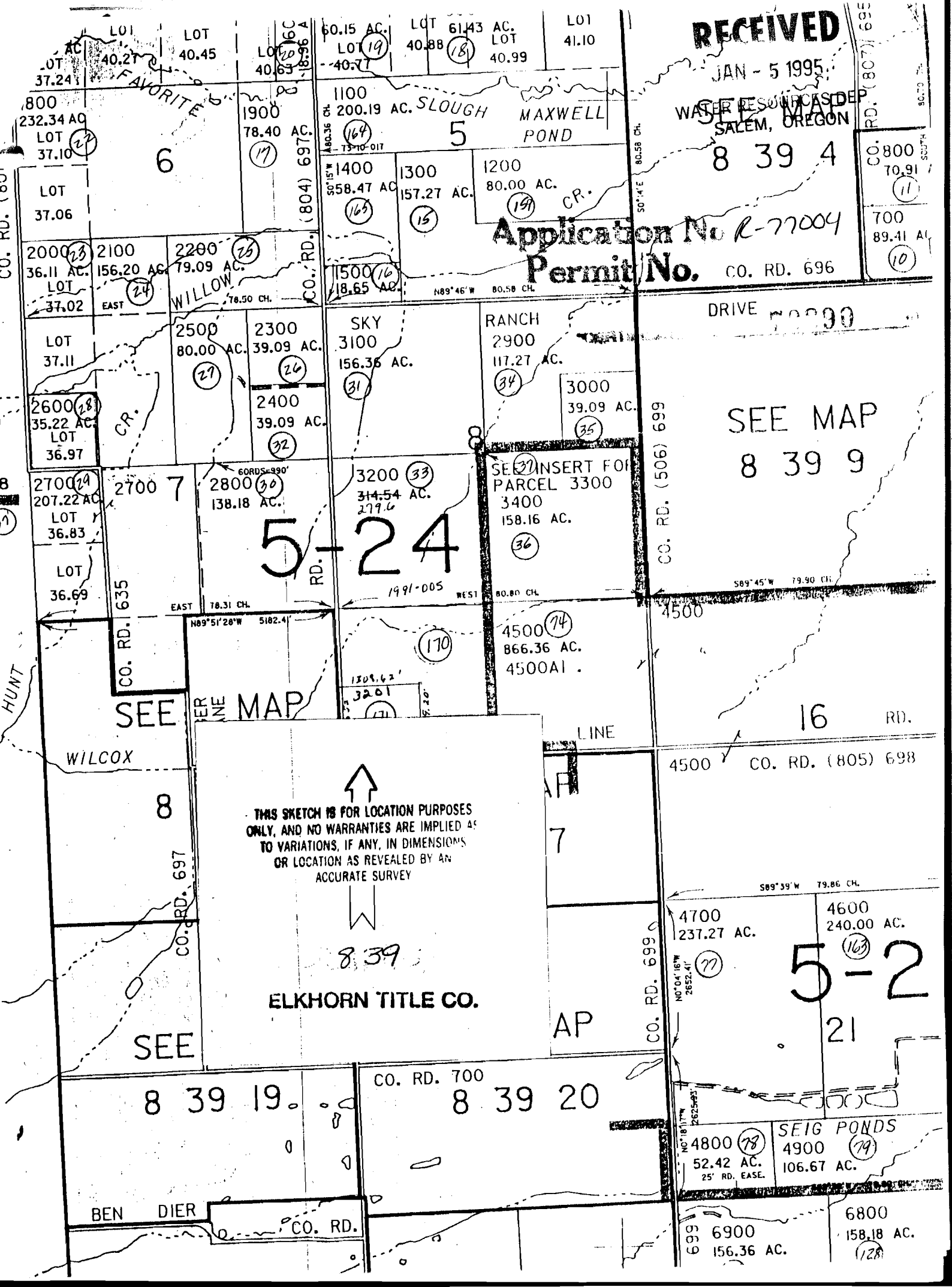

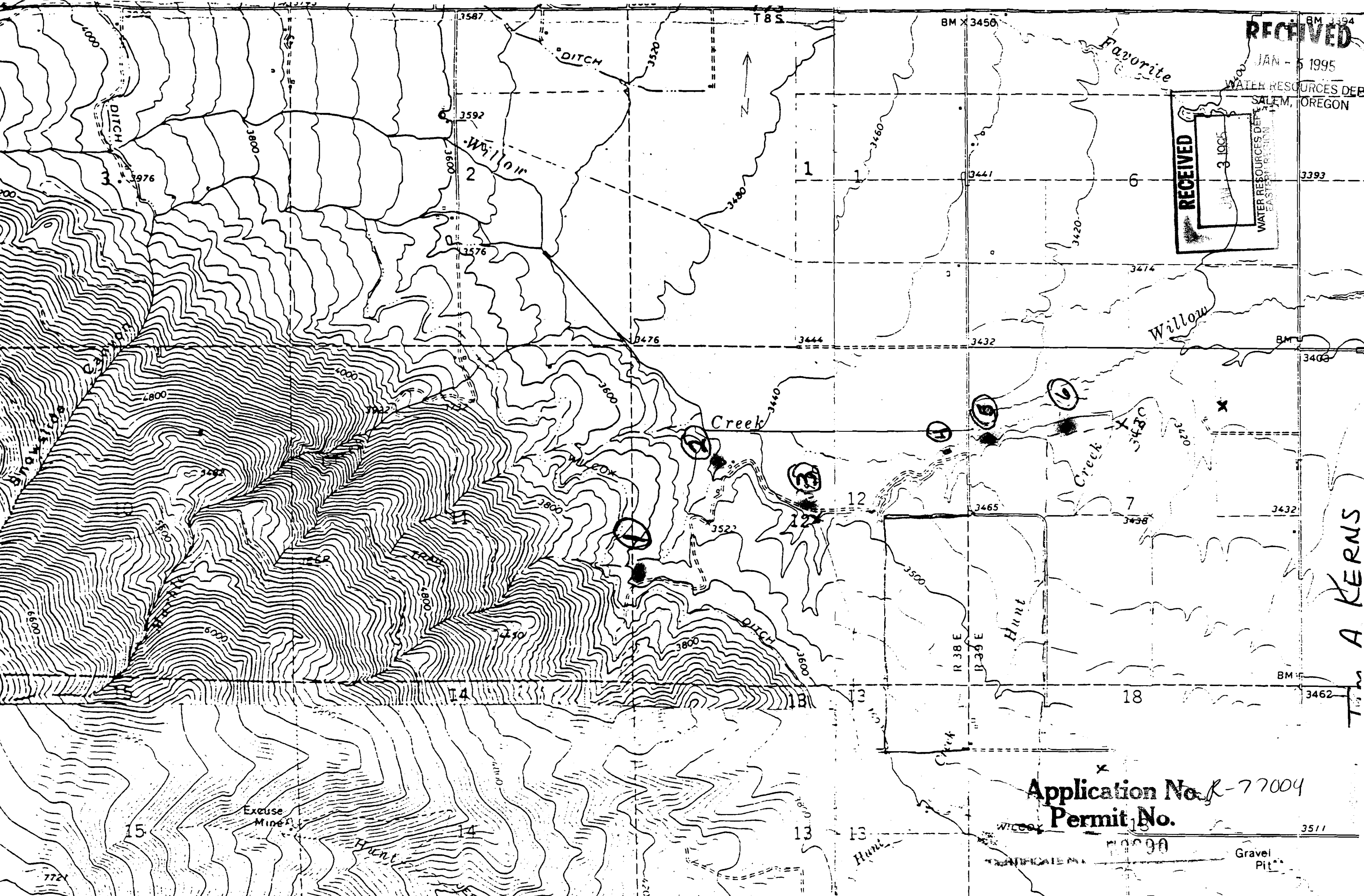

RECEIVED

JAN - 5 1995

WATER RESOURCES DEPT.  
SALEM, OREGON

RECEIVED

JAN 3 1995

WATER RESOURCES DEPT.  
SALEM, OREGON

Application No. R-77004  
Permit No. 180090

Gravel Pit

T. A. KERNS

No Final Proof Map available

No Permit Map available