

JAN 26 1996

WATER RESOURCES DEPT.  
SALEM, OREGON

COMBRINGTON  
70914

S. 1/16 COR.  
FD. 5/8 I.R. PER  
C.S. 46-90  
FD. 1 I.P. PER  
C.S. 47-55  
S88 39 23 E 10.12'

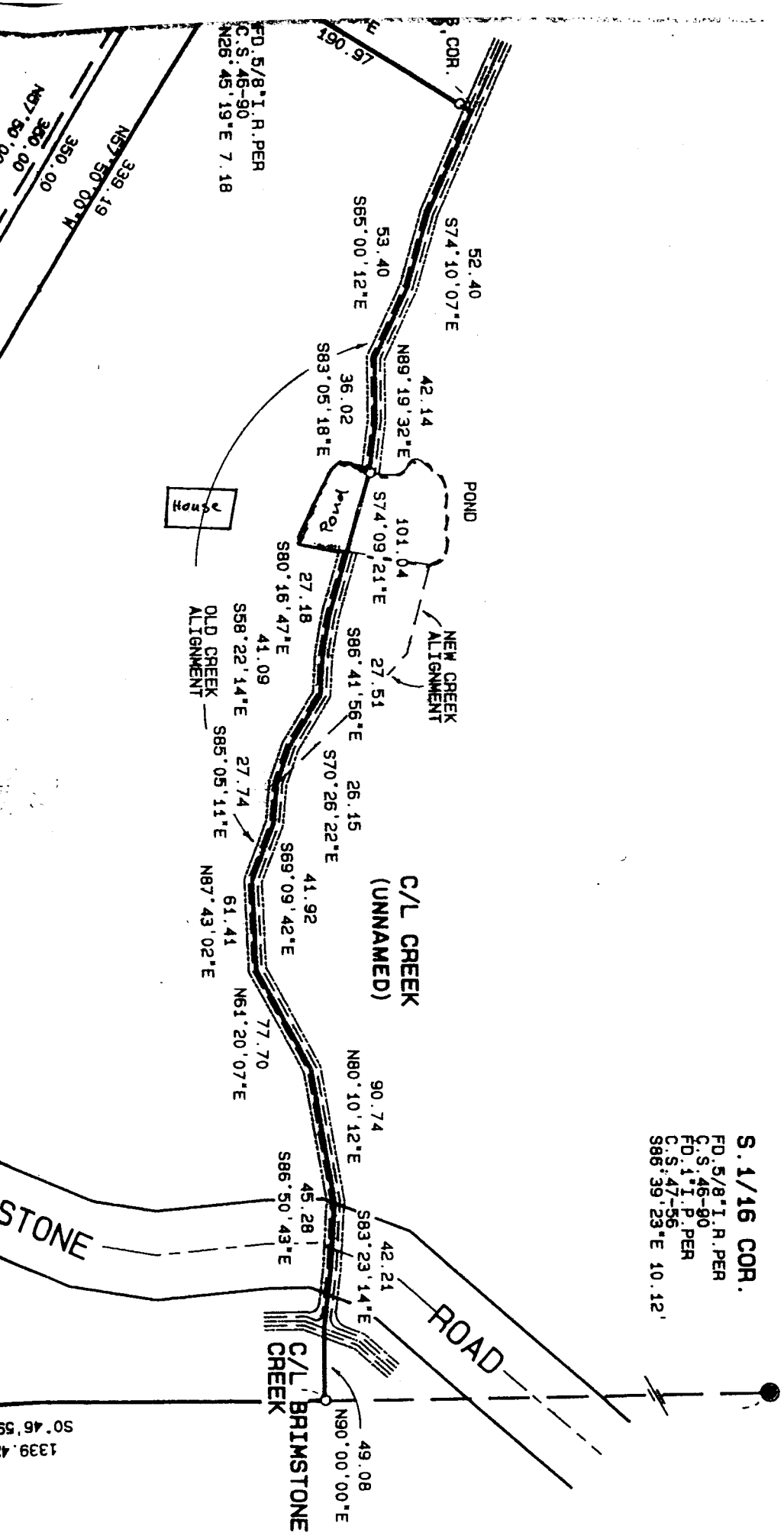

House

POND  
NEW CREEK ALIGNMENT

C/L CREEK  
(UNNAMED)

ROAD

C/L BRIMSTONE CREEK

OLD CREEK ALIGNMENT

FD. 5/8 I.R. PER  
C.S. 46-90  
N26 45 19 E 7.18

339.19  
N57 50 00 W  
350.00  
350.00  
N87 50 00 E

SURVEYED PER DOC.  
5-16052 & VOL. 88  
98 JO. CO. DEED REC'S.

FD 5/8-1 R. PER  
C.S. 46-90  
FD 5/8-1 R. PER  
C.S. 132-74  
S11°E4.23'

C/L CREEK  
(UNNAMED)

BRIM

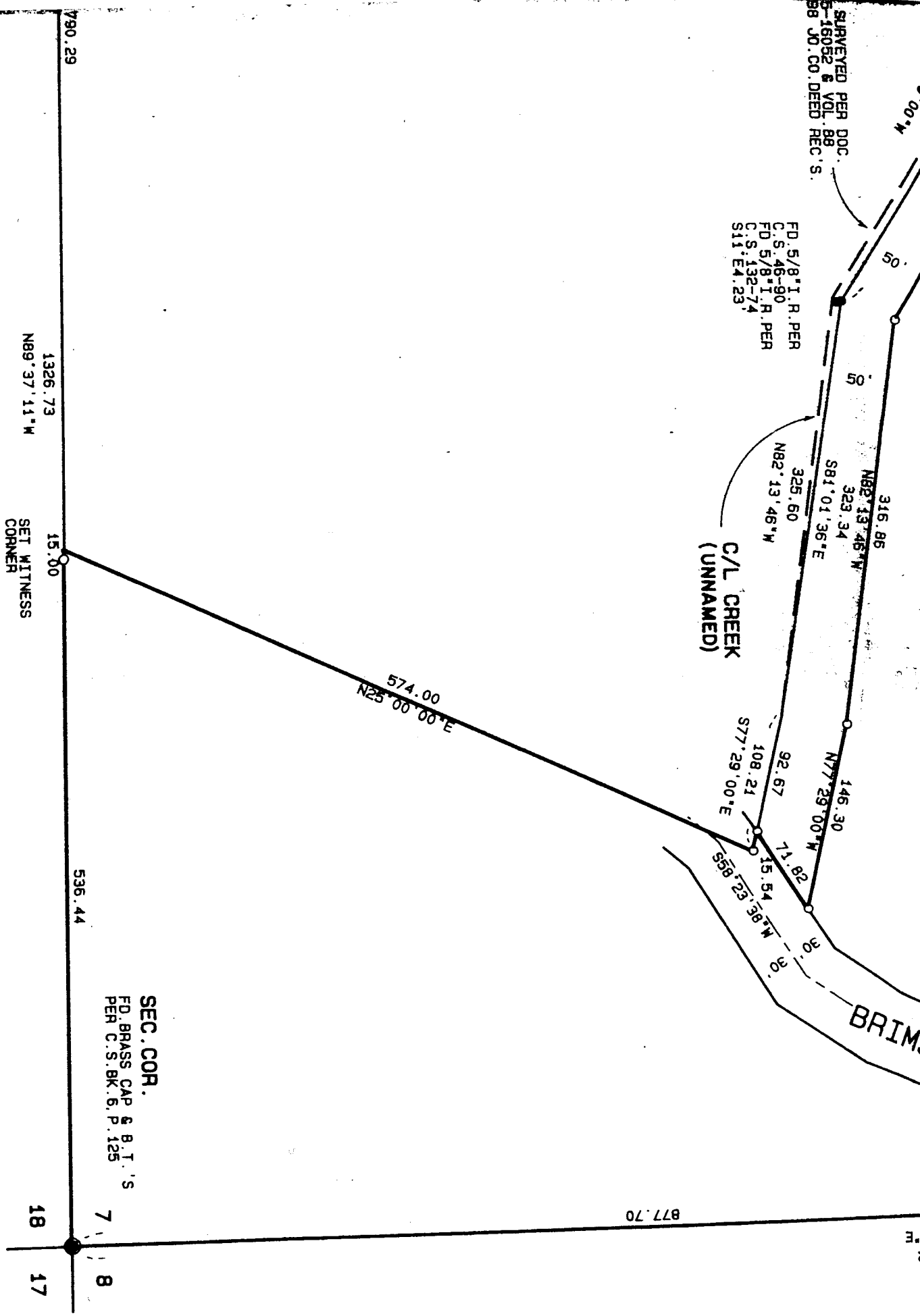

SEC. COR.  
FD. BRASS CAP & B.T.'S  
PER C.S. BK. 6, P. 125

1326.73  
189°37'11" W  
SET WITNESS  
CORNER

18 17  
7 8

877.70

190.29