

RECEIVED

AUG 29 1995

T 12 S, R 6 W, W.M.

WATER RESOURCES DEPT.  
SALEM, OREGON

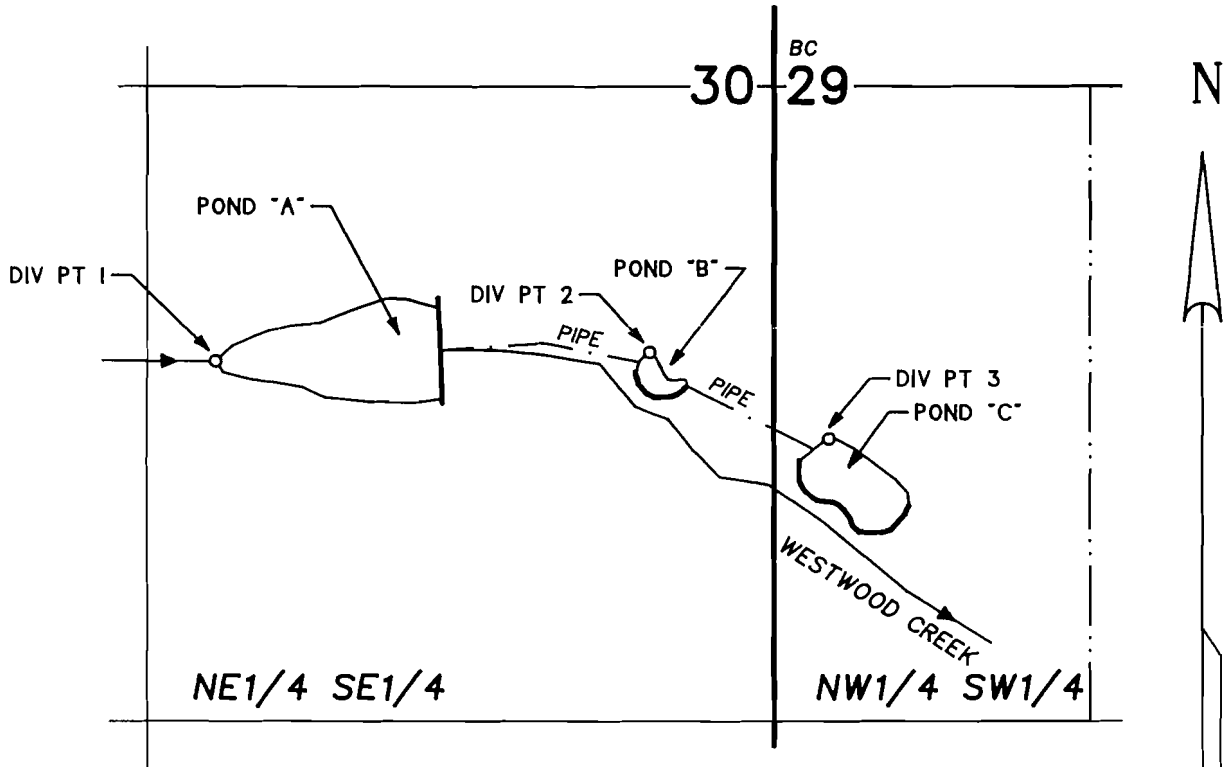

- DIV PT #1 - S 575' & W 1175' from 1/4 cor S30/29
- DIV PT #2 (SPRING) - S 555' & W 260' from 1/4 cor S30/29
- DIV PT #3 (SPRING) - S 735' & E 115' from 1/4 cor S30/29

1" = 400'

**RESERVOIR APPLICATION**  
 IN THE NAME OF  
**ARTHUR W. SLEIGHT & BETTY H. SLEIGHT**  
 Under Applications R-77222, R-77223, R-77224

Surveyed August 19, 1995  
 PARSONS SURVEYING  
 1915 SE Stone Street  
 Corvallis, OR 97333  
 (503) 752-7515  
 Project #9529

NOTE: Map is for purpose of identifying location of water right and does not dimension or locate property ownership lines.

"CERTIFICATE NO. 70353"