

RECEIVED

AUG 29 1995

WATER RESOURCES DEPT.
SALEM, OREGON

T 12 S, R 6 W, W.M.

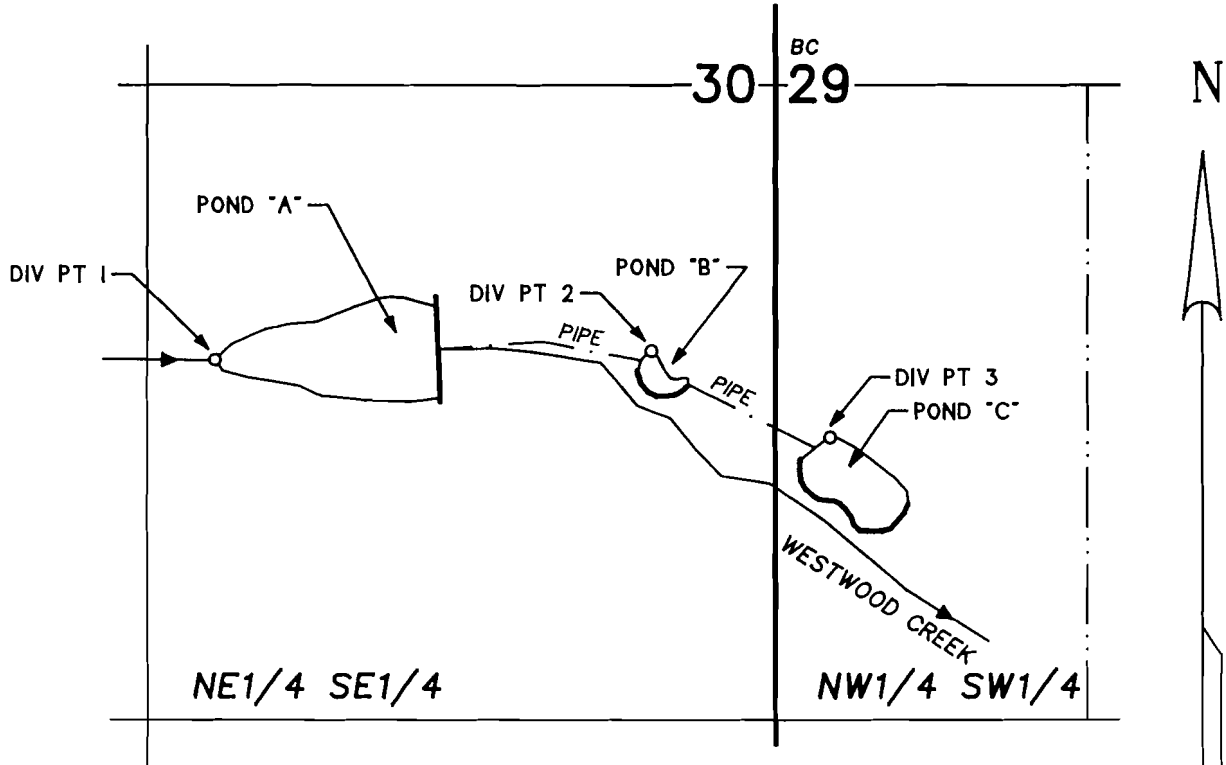

DIV PT #1 - S 575' & W 1175' from 1/4 cor S30/29
DIV PT #2 (SPRING) - S 555' & W 260' from 1/4 cor S30/29
DIV PT #3 (SPRING) - S 735' & E 115' from 1/4 cor S30/29

1" = 400'

RESERVOIR APPLICATION

IN THE NAME OF

ARTHUR W. SLEIGHT & BETTY H. SLEIGHT

Under Applications R-77222, R-77223, R-77224

Surveyed August 19, 1995
PARSONS SURVEYING
1915 SE Stone Street
Corvallis, OR 97333
(503) 752-7515
Project #9529

NOTE: Map is for purpose of identifying
location of water right and does not dimension
or locate property ownership lines.

"CERTIFICATE NO. 70055"