

Buster Cr. Road Pond

RECEIVED

DEC - 9 1994

WATER RESOURCES DEPT.
SALEM, OREGON



Application No. R-77249
Permit No.

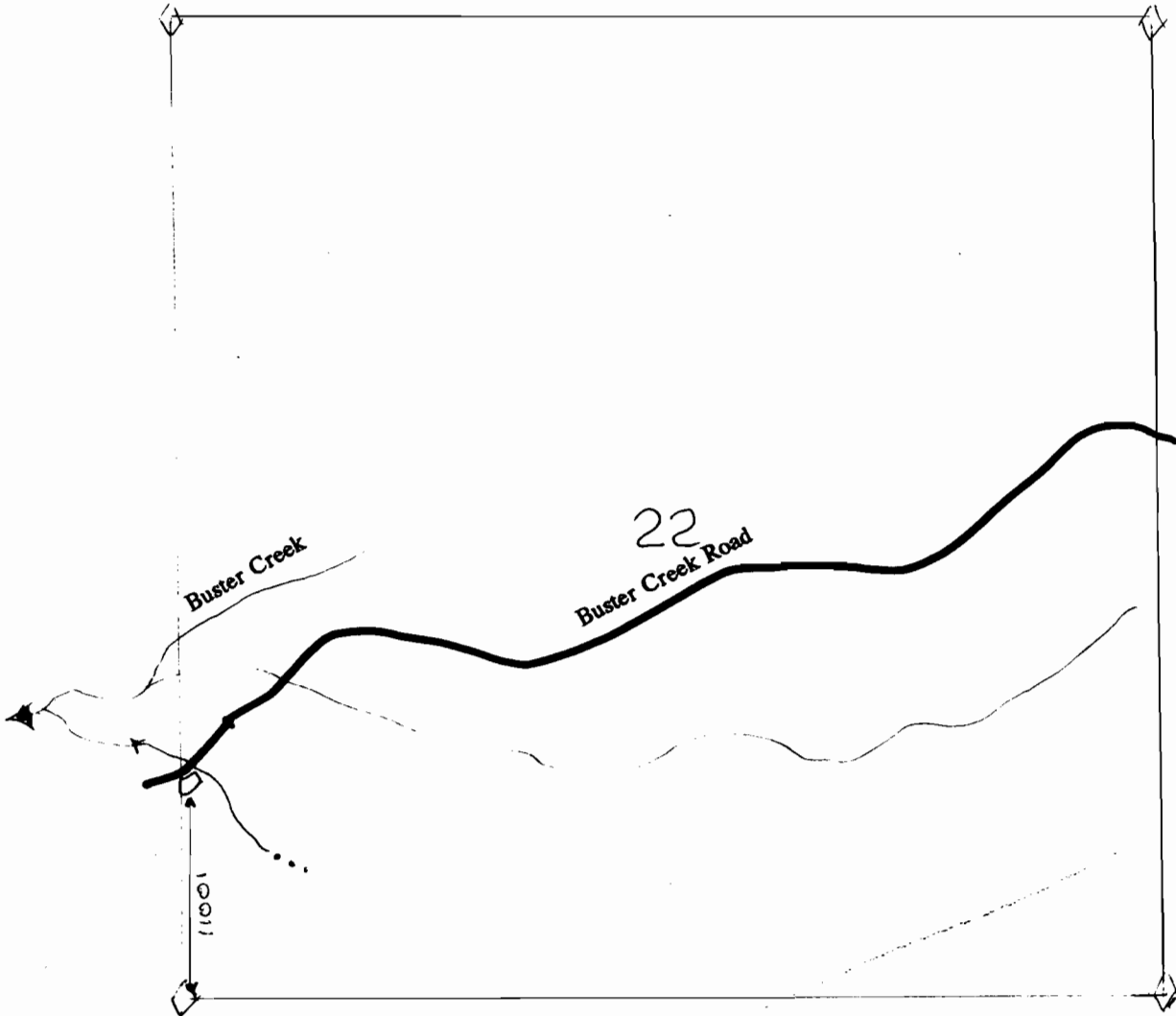

T5N, R6W, Sec. 22, W.M.

"CERTIFICATE NO. 70974"

1" = 1000'

All Weather Road



Grasslands Pond

RECEIVED

DEC - 9 1994

WATER RESOURCES DEPT.
SALEM, OREGON

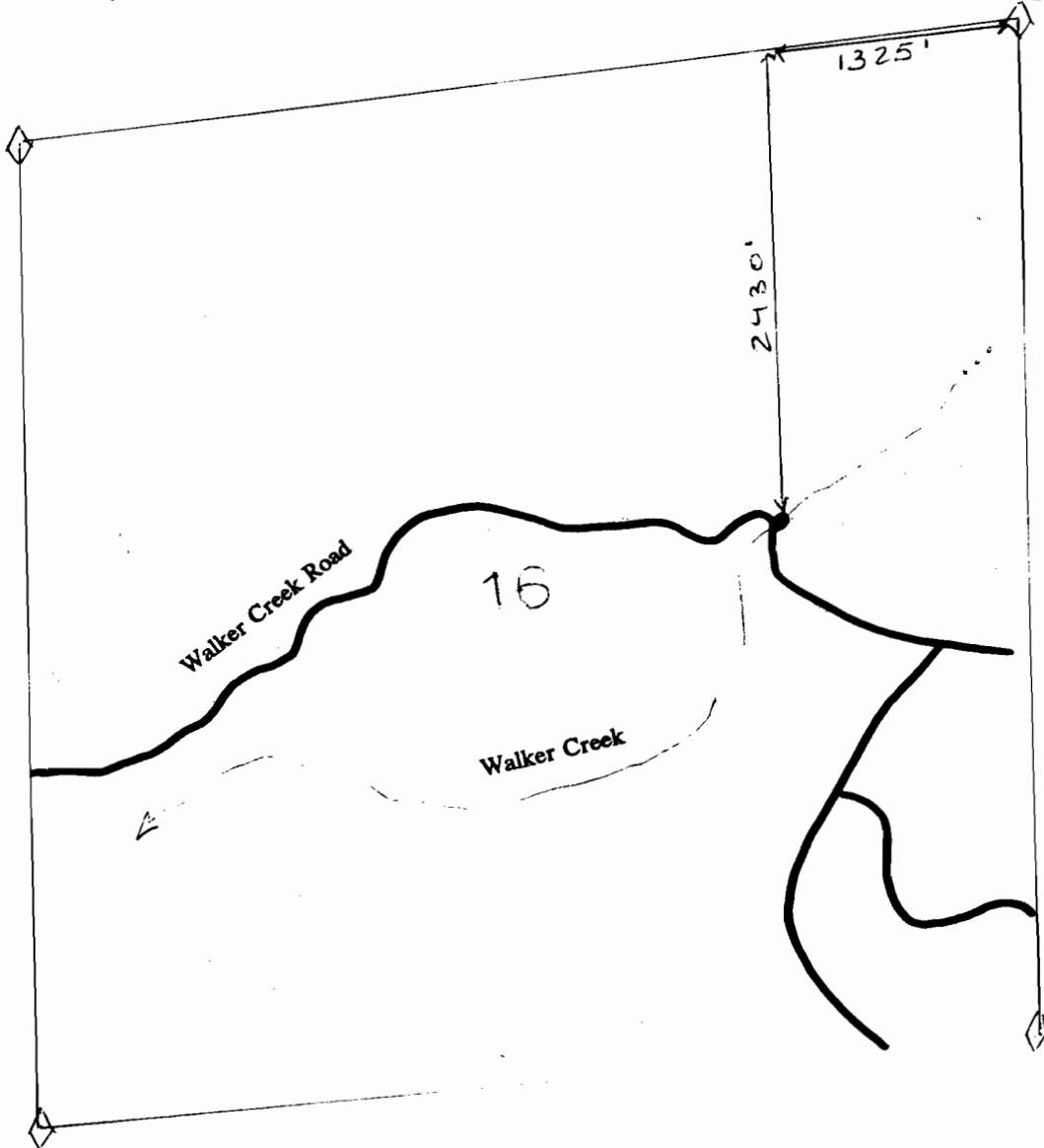

Application No. R-77249
Permit No.

T5N, R6W, Sec. 16, W.M.

70974
"CERTIFICATE NO. _____"

1" = 1000'

Kerry Road Pond

RECEIVED

DEC - 9 1994

WATER RESOURCES DEPT
SALEM, OREGON

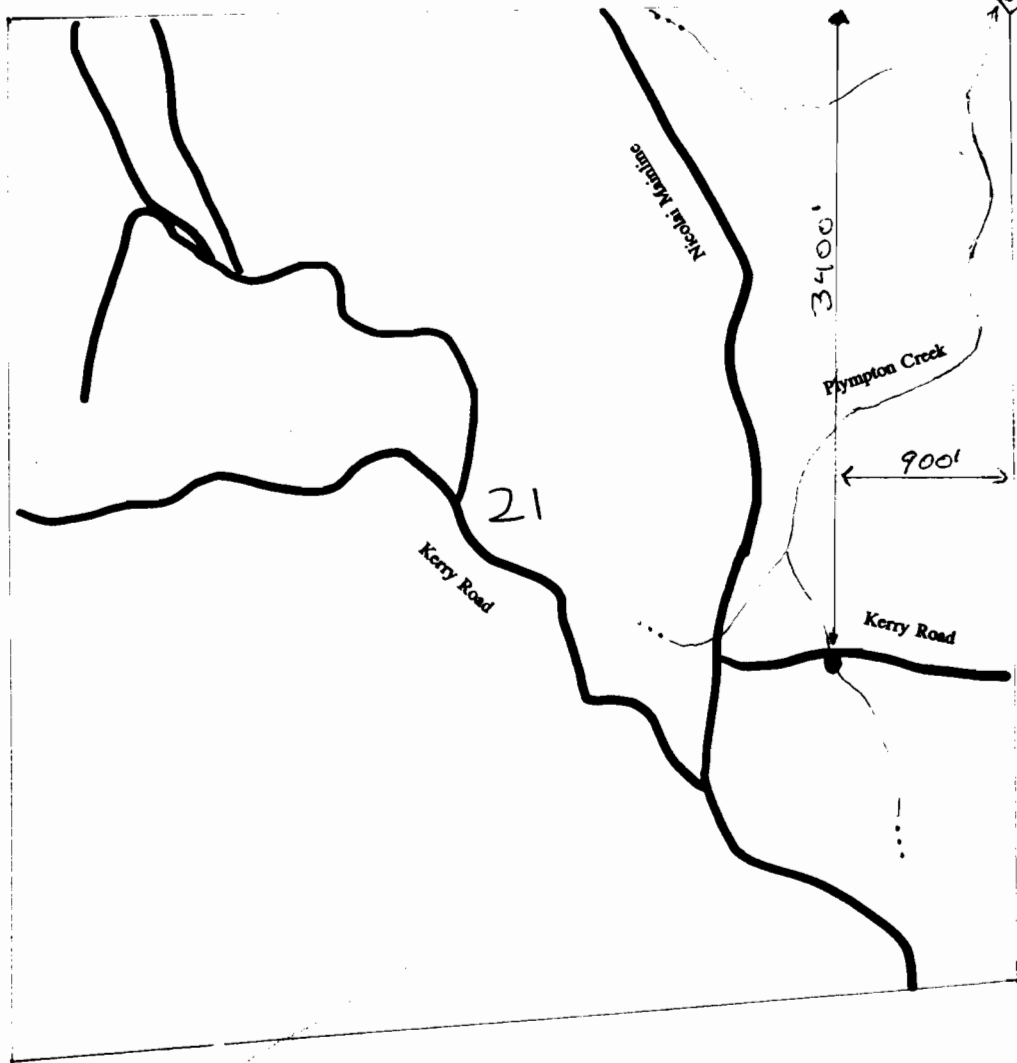

T 7 N, R 6 W, Sec. 21, W.M.

Application No R-77249

70974 Permit No.

CERTIFICATE NO.

— All Weather Roads

1" = 1000'

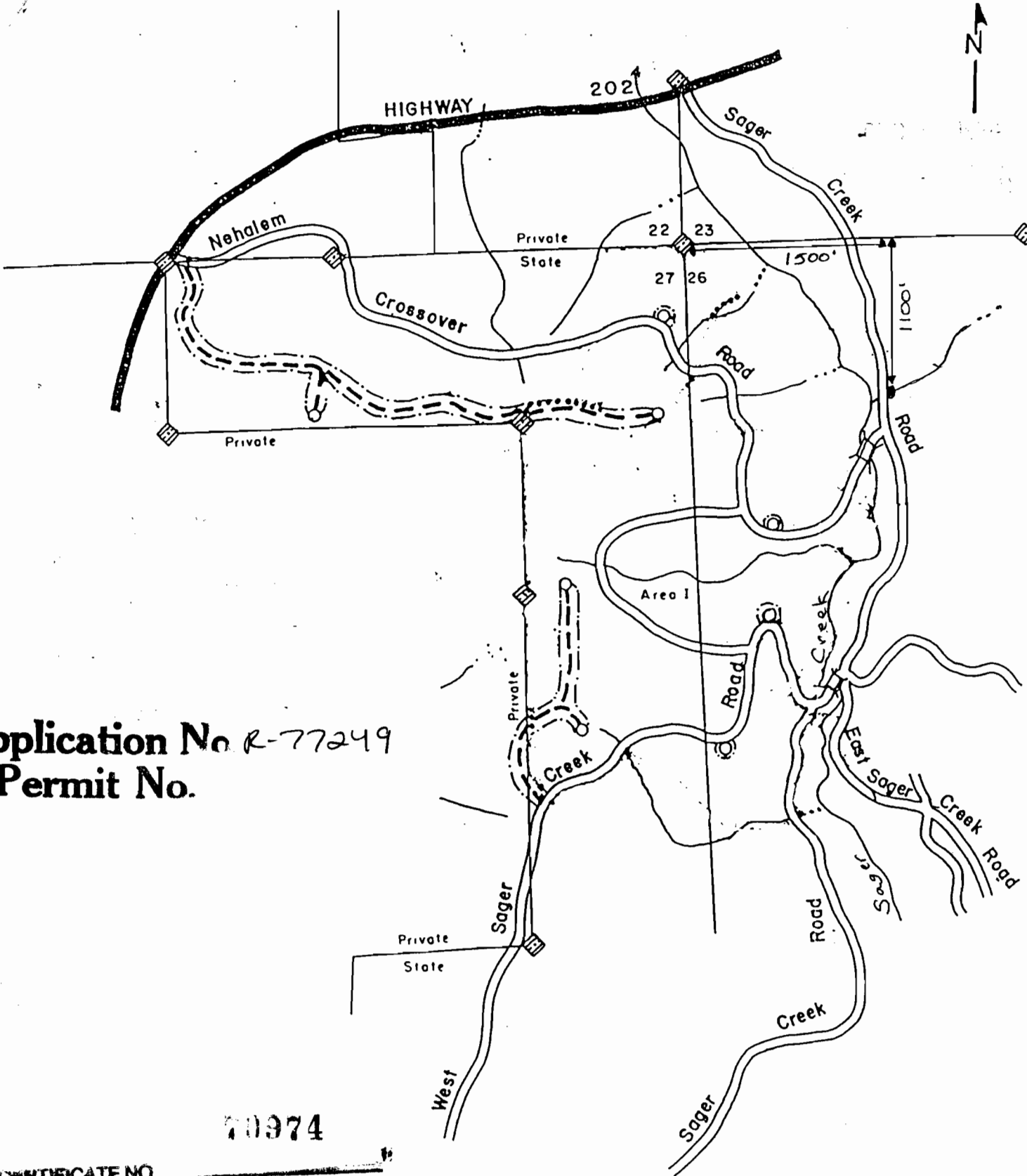

Application No R-77249
 Permit No.

70974

CERTIFICATE NO.

T6N, R6W, Sec. 26, W.M.

Sager Cr. Road - North Pond

1" = 1000'

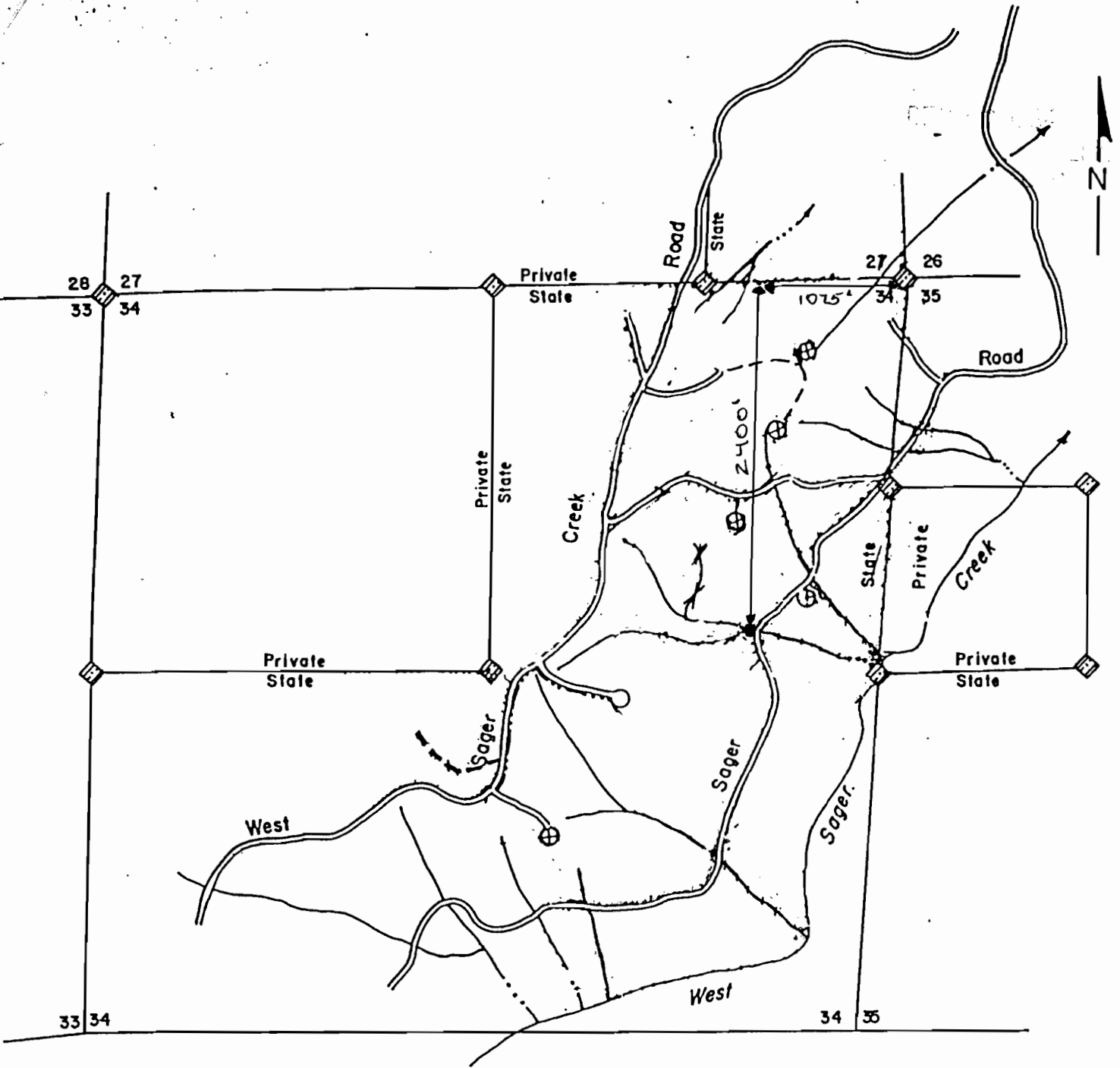

T6N, R6W, Sec. 34, W.M.

70974

Application No R-77249
 Permit No.

Sager Cr. Road - South Pond

1" = 1000'

Wild Goose Road Pond

012 182

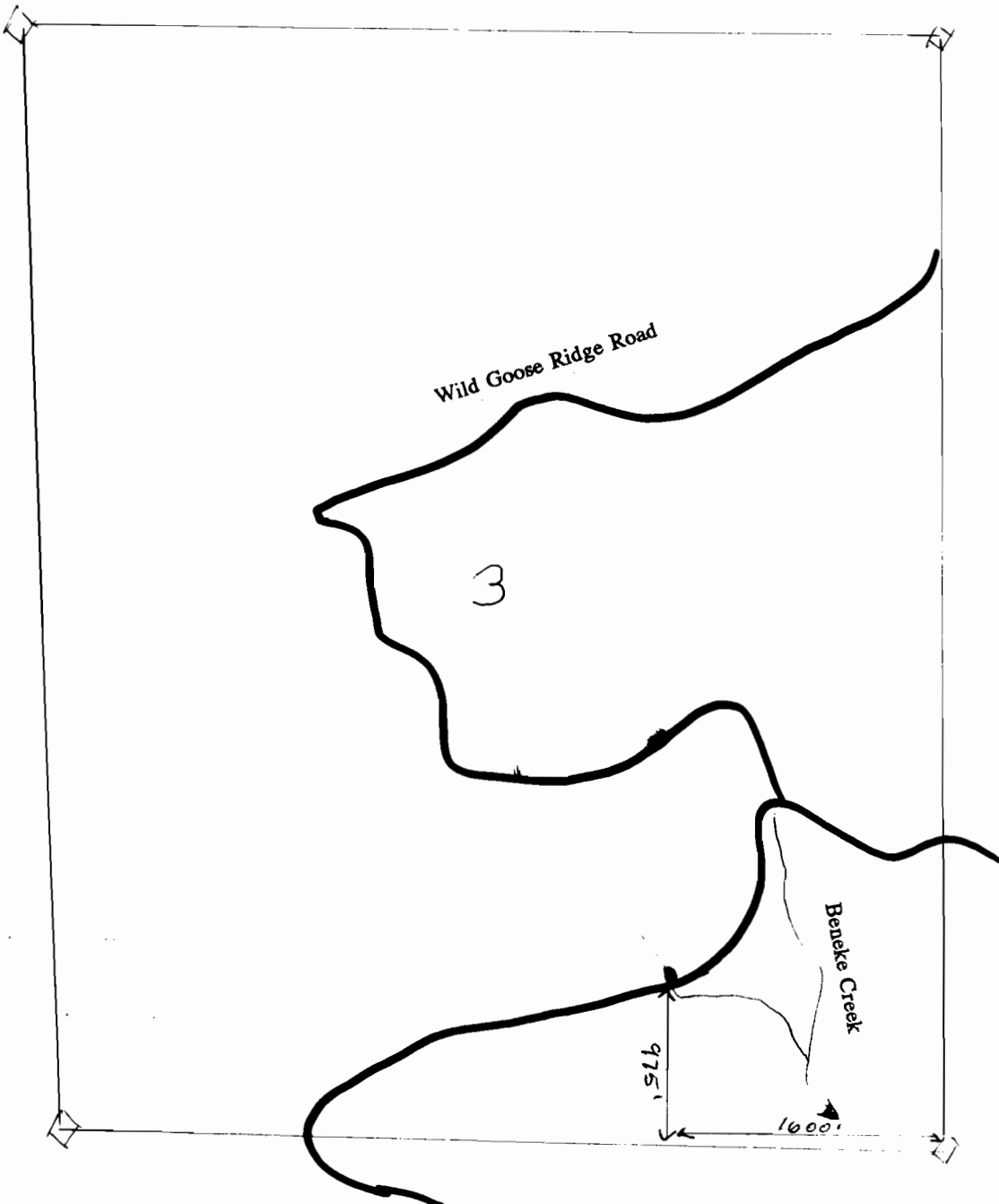
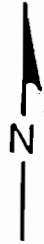

70974

CERTIFICATE NO.

T6N, R7W, Sec. 3, W.M.

Application No. R-77249
Permit No.

All Weather Roads



1" = 1000'

Sarjarvie Ridge Road Pond

Application No. *IL-77249*
Permit No.

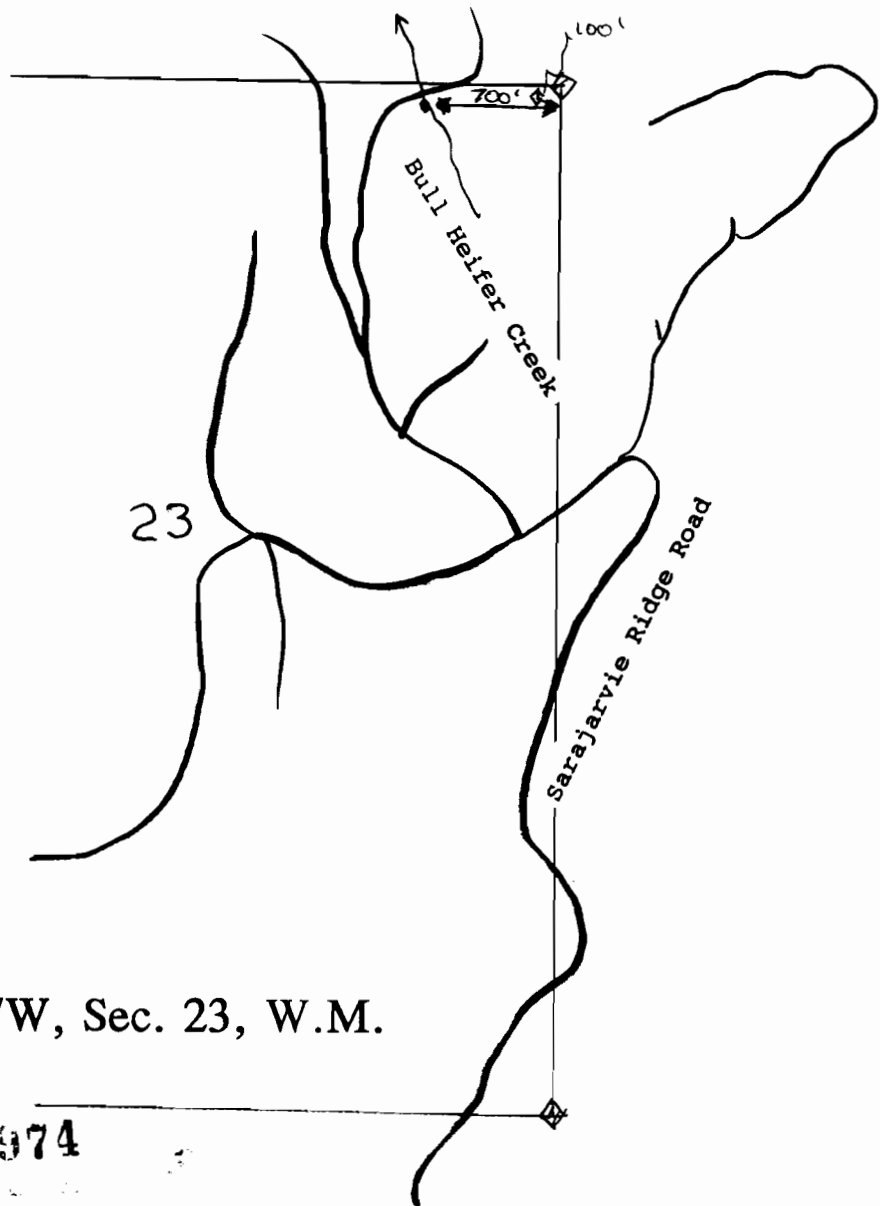

T6N, R7W, Sec. 23, W.M.

70974