

Application No. **R 77429**  
Permit No. **71020**

"CERTIFICATE NO. **71020**"

**RECEIVED**  
DEC 30 1994  
WATER RESOURCES DIV.  
SALEM, OREGON

T235

Riley  
1981 Ed  
W.H. Beal

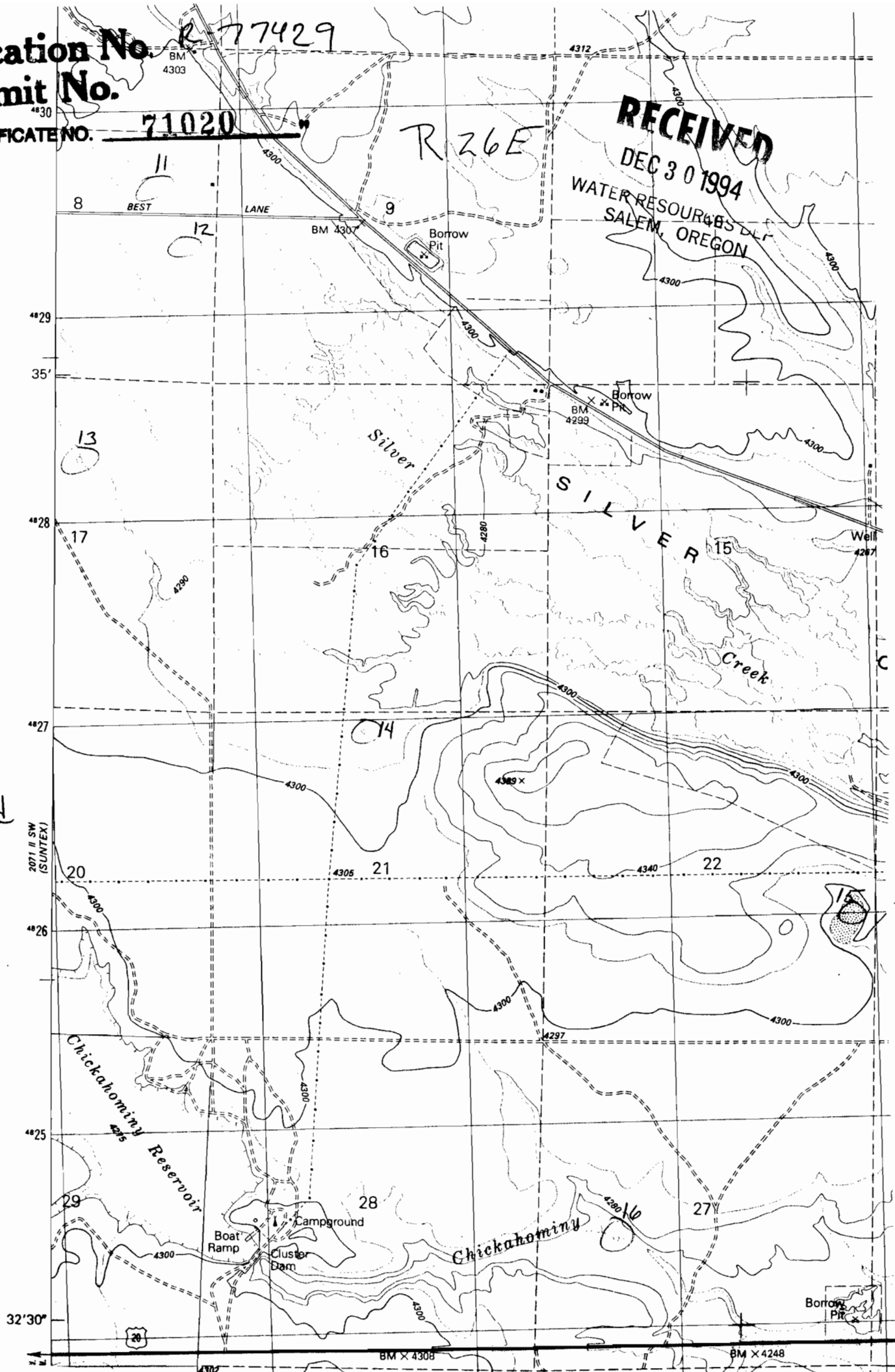

Borrow Pit

BM X 4308

BM X 4248