

Application No. **77435**
Permit No.

CERTIFICATE NO. **71026**

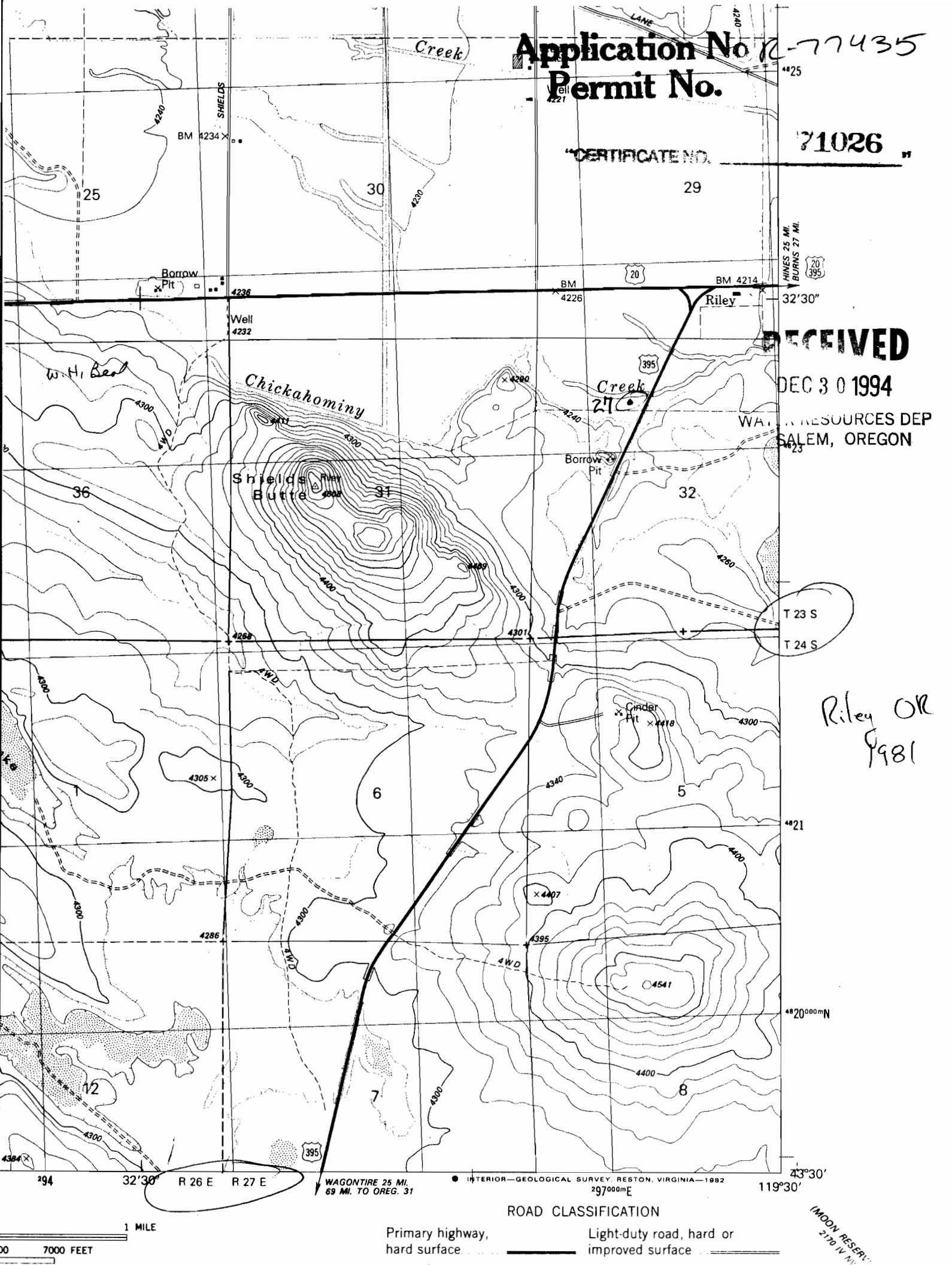

RECEIVED
DEC 30 1994
W.A. RESOURCES DEP
SALEM, OREGON

T 23 S
T 24 S

Riley OR
1981

WAGONTIRE 25 MI.
69 MI. TO OREG. 31

INTERIOR—GEOLOGICAL SURVEY, RESTON, VIRGINIA—1982
2970000mE

ROAD CLASSIFICATION

Primary highway, hard surface
Light-duty road, hard or improved surface

1 MILE
0 5000 7000 FEET

(MODN RESERV)
2170 IV M

Application No. R-77435
Butte
Permit No.

RECEIVED

DEC 30 1994

NATIONAL WATER RESOURCES DEPT FOR
SALEM, OREGON

CERTIFICATE NO. 71026

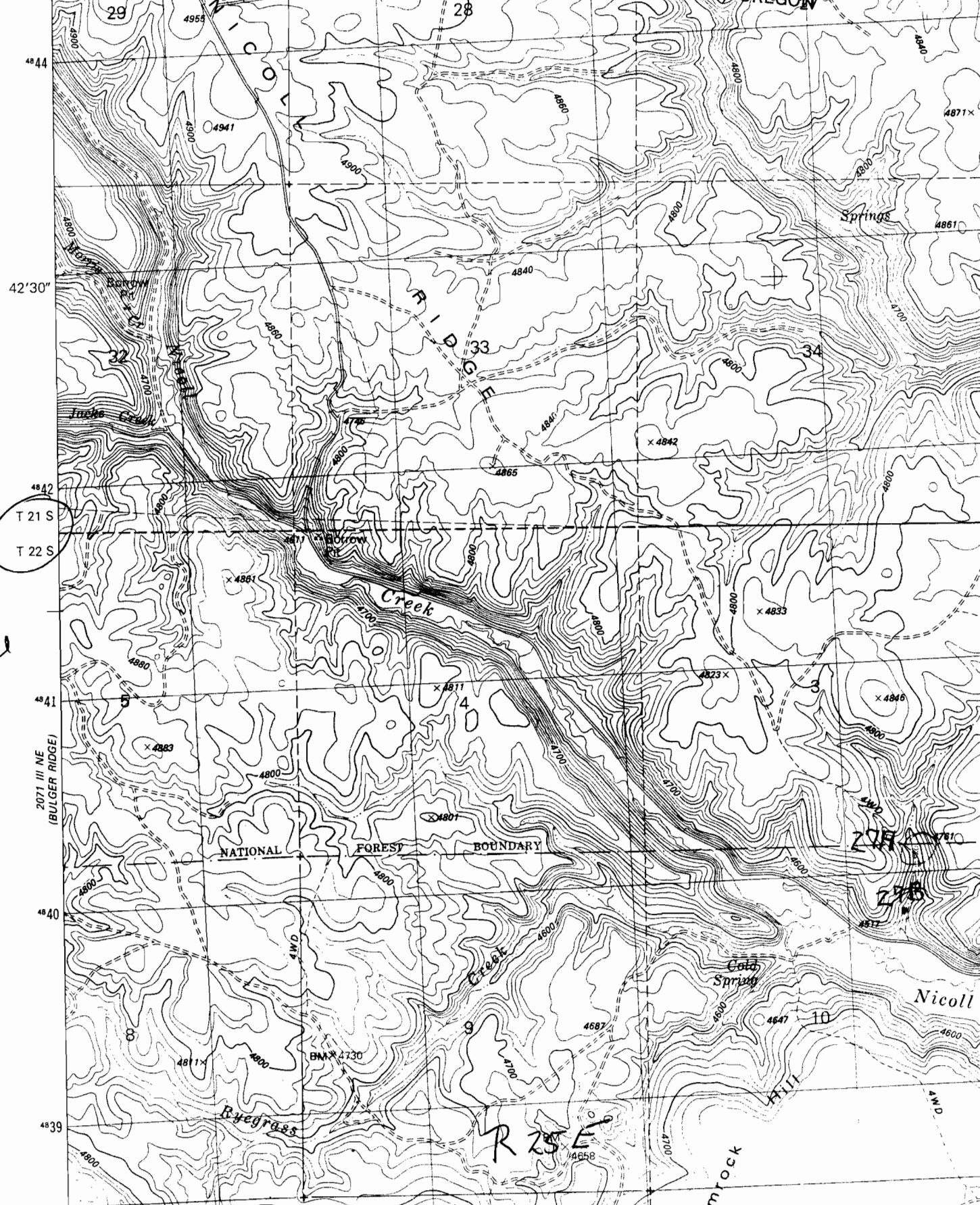

Camp
Currey
Spring
1981 Ed
with Bend

T 21 S
T 22 S

2071 III NE
(BULGER RIDGE)

R 25 E

Nicoll

mrock