

Application No R-77436  
Permit No. 71027

"CERTIFICATE NO. 71027"

RECORDED

DEC 3 1994

WATER RESOURCES DIVISION  
SALEM, OREGON

2071 II SE (RILEY)

Chick Miller Canyon

Oakerman Lakes  
1981  
W.H. Bee

WAGON TIRE (VIA U.S. 395) 28 MI.  
RILEY 0.2 MI.

Well  
Oakerman Ranch

OAKERMAN

Rock Quarry Canyon Reservoir

Chickahominy Creek

SILVER CREEK

CREEK

Cluster Ranch

R27E

680 000 FEET  
T 23 S  
T 24 S

AND

VAL

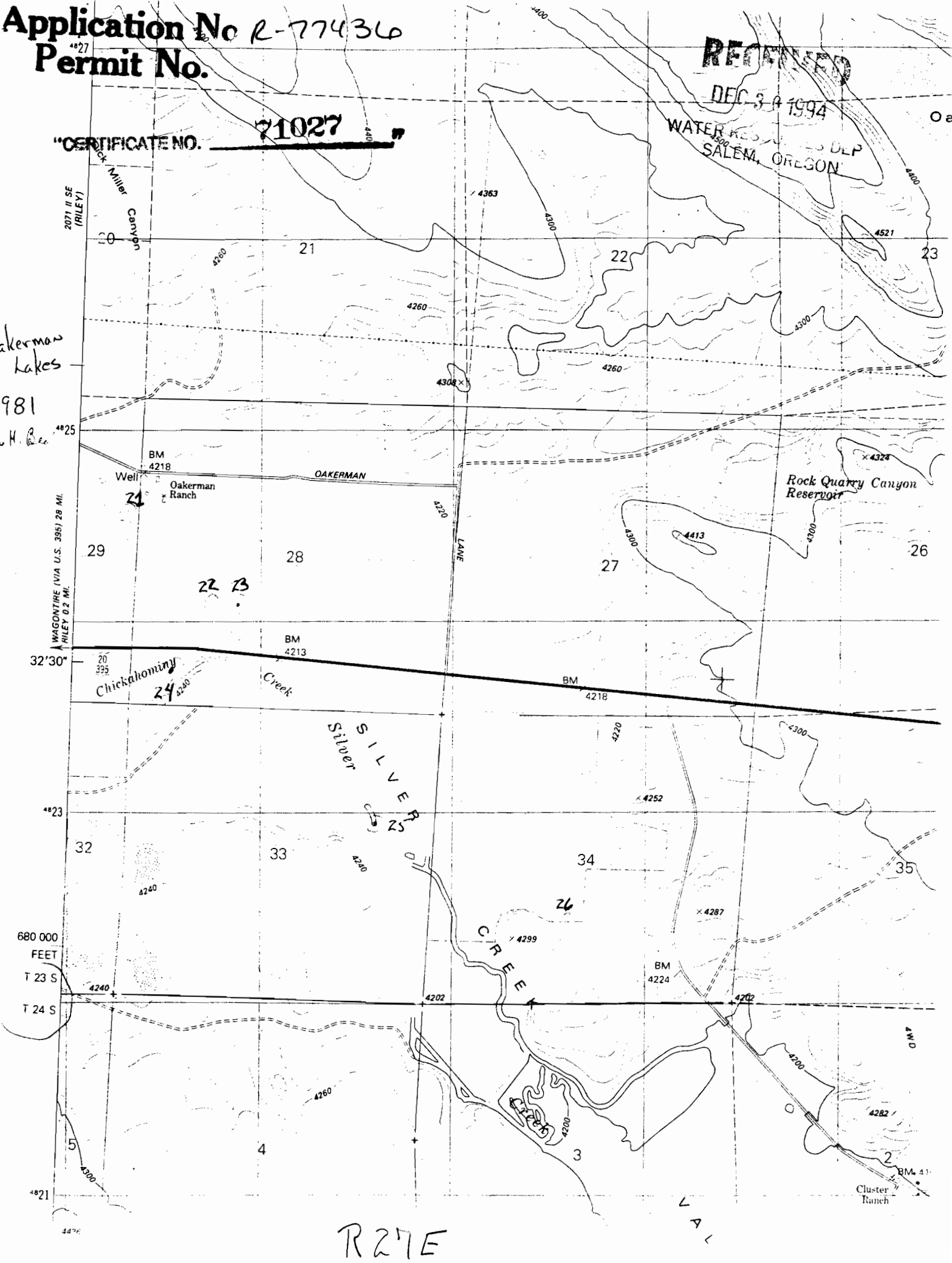

Application No. R-7743p  
Permit No. 71027

CERTIFICATE NO. 29

HINES 25 MI.  
BURNS 27 MI.

RECEIVED  
DEC 30 1994  
RESOURCES DLP  
SALEM, OREGON

T 23 S  
T 24 S

1981

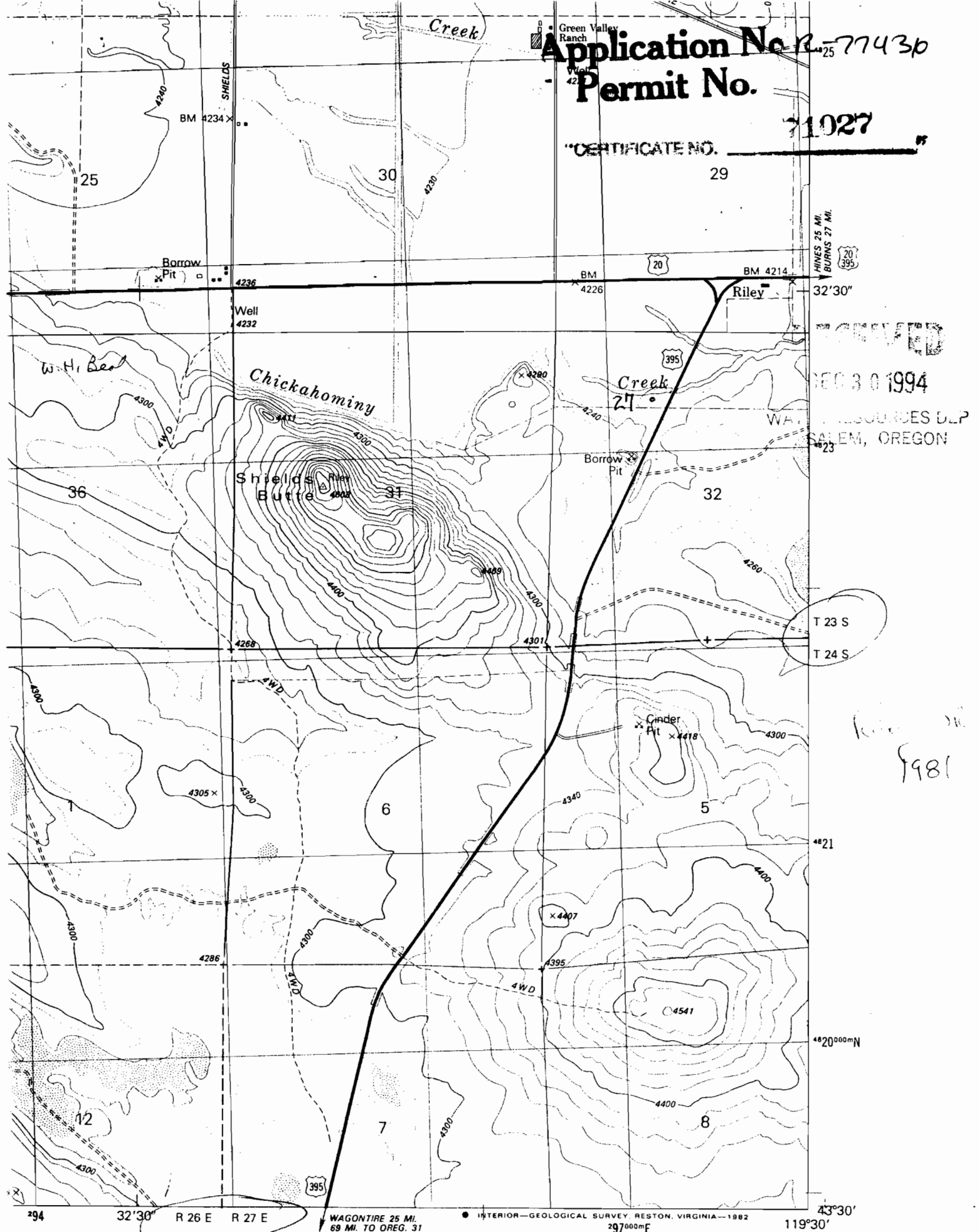

1 MILE  
7000 FEET

WAGONIRE 25 MI.  
69 MI. TO OREG. 31

INTERIOR—GEOLOGICAL SURVEY RESTON, VIRGINIA—1982  
2970000mE

ROAD CLASSIFICATION

Primary highway,  
hard surface

Light-duty road, hard or  
improved surface

MOON RESER  
2770 N

