

R26E  
R-774400

119°37'30"  
43°37'30"

35' 292

Application No. **71037**

Permit No.

CERTIFICATE NO.

**71037**

RECEIVED

DEC 3 1994

WATER RESOURCES DEPT  
SALEM, OREGON

3300000N

32  
73

33

75

74

76

77

T 22 S

T 23 S

5

4

3

831

Silver Creek  
Cem

BM 4303

Riley  
1981 Ed

cu 4 feet

830

8

BEST

LANE

9

BM 4307

Borrow Pit

10

829

35'

Borrow  
BM 4299  
Pits

Silver

SILVER

828

17

16

15

Well  
4267

Creek

C R E

827

Application No. R-77444  
Permit No. 21037

RECEIVED

DEC 30 1994

WATER RESOURCES DEPT  
SALEM, OREGON

CERTIFIC

25E 26E

T  
Z  
Z  
S

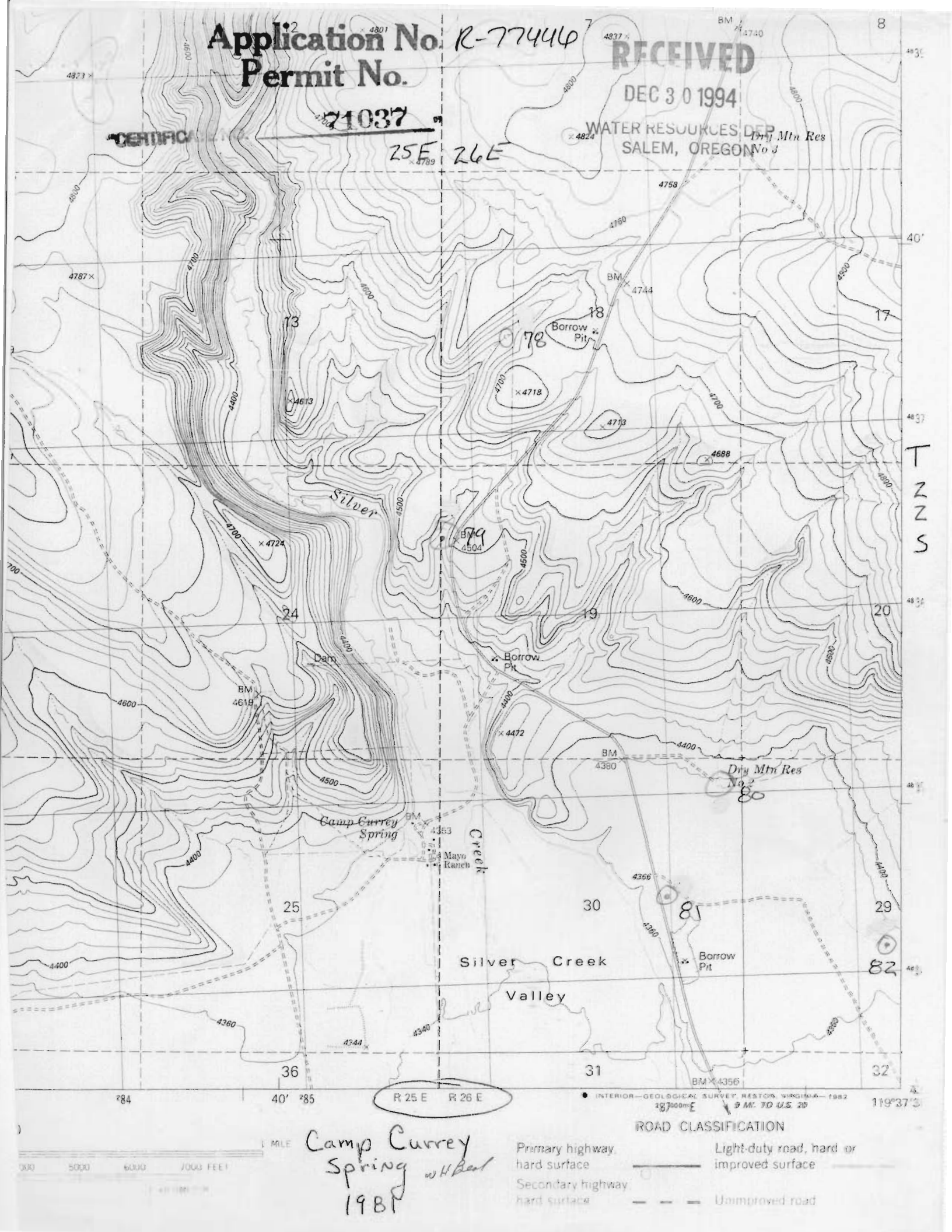

300 5000 6000 7000 FEET

Camp Currey Spring 1981

ROAD CLASSIFICATION

- Primary highway hard surface
- Secondary highway hard surface
- Light-duty road, hard or improved surface
- Unimproved road