

SW1/4 SE1/4 SEC 21 T.8S. R.3W
 MARION COUNTY, OREGON

SEE MAP B 3W 21D

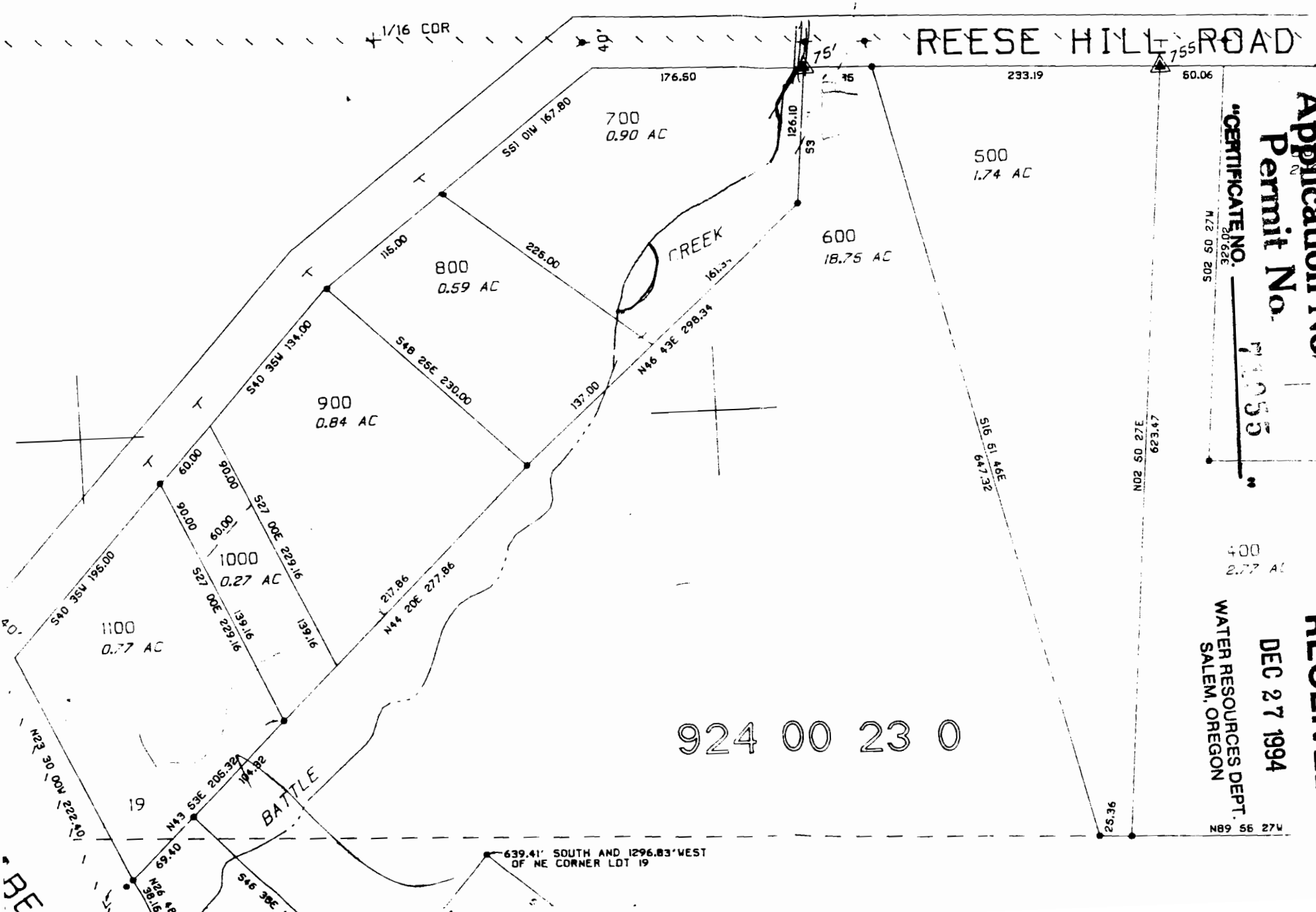

RESE HILL ROAD

Application No. 2-77464
 Permit No. 112055

"CERTIFICATE NO. 20626
 N12 09 20S"

400
 2.77 AC

WATER RESOURCES DEPT.
 SALEM, OREGON

RECEIVED
 DEC 27 1994

924 00 23 0

639.41' SOUTH AND 1296.83' WEST
 OF NE CORNER LOT 19

BEE

RECEIVED

DEC 27 1994

WATER RESOURCES DEPT.
SALEM, OREGON

Application No. 2-77464
Permit No.

MARION COUNTY, OR

"CERTIFICATE NO. 71055"

SEE MAP B OF C

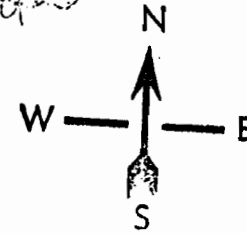
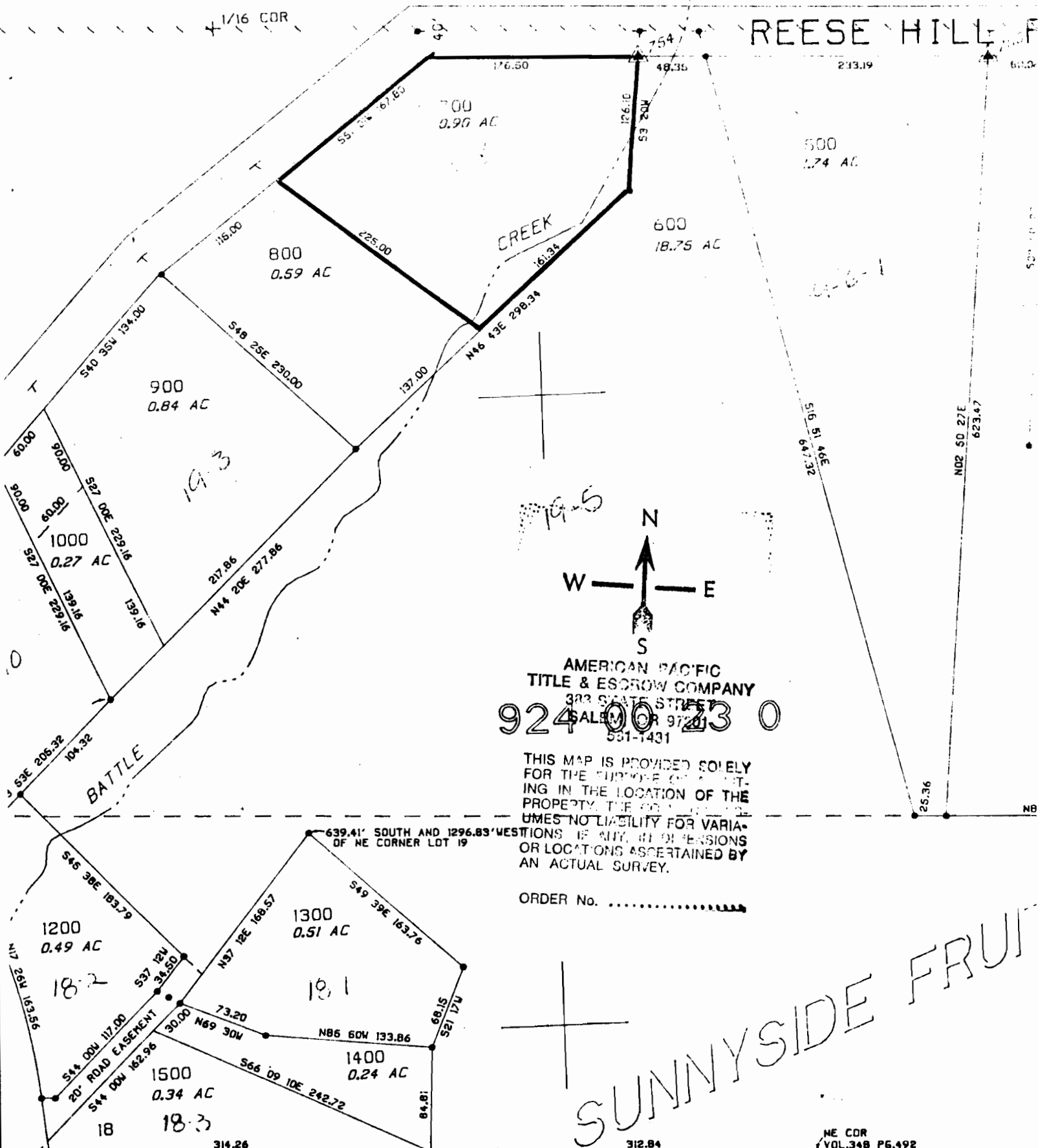

AMERICAN PACIFIC
TITLE & ESCROW COMPANY
302 STATE STREET
SALEM, OR 97301
531-1431

924 00 23 0

THIS MAP IS PROVIDED SOLELY FOR THE PURPOSE OF ASSISTING IN THE LOCATION OF THE PROPERTY. THE COMPANY ASSUMES NO LIABILITY FOR VARIATIONS IN THE LOCATION OF THE PROPERTY, THE DIMENSIONS OR LOCATIONS ASCERTAINED BY AN ACTUAL SURVEY.

ORDER No.

SUNNYSIDE FRUIT