

Apl. 4929 P & M N  
 Per. 2955

Cert. # 7108  
 superseded by  
 cert. 43953

4929  
 2955

OFFICE OF STATE ENGINEER  
**RECEIVED**  
 MAY 27 1916  
 SALEM, OREGON,

MAP  
 OF  
**O. C. GRAY DITCH**  
 April 29 1916 Scale 2"=1 mile

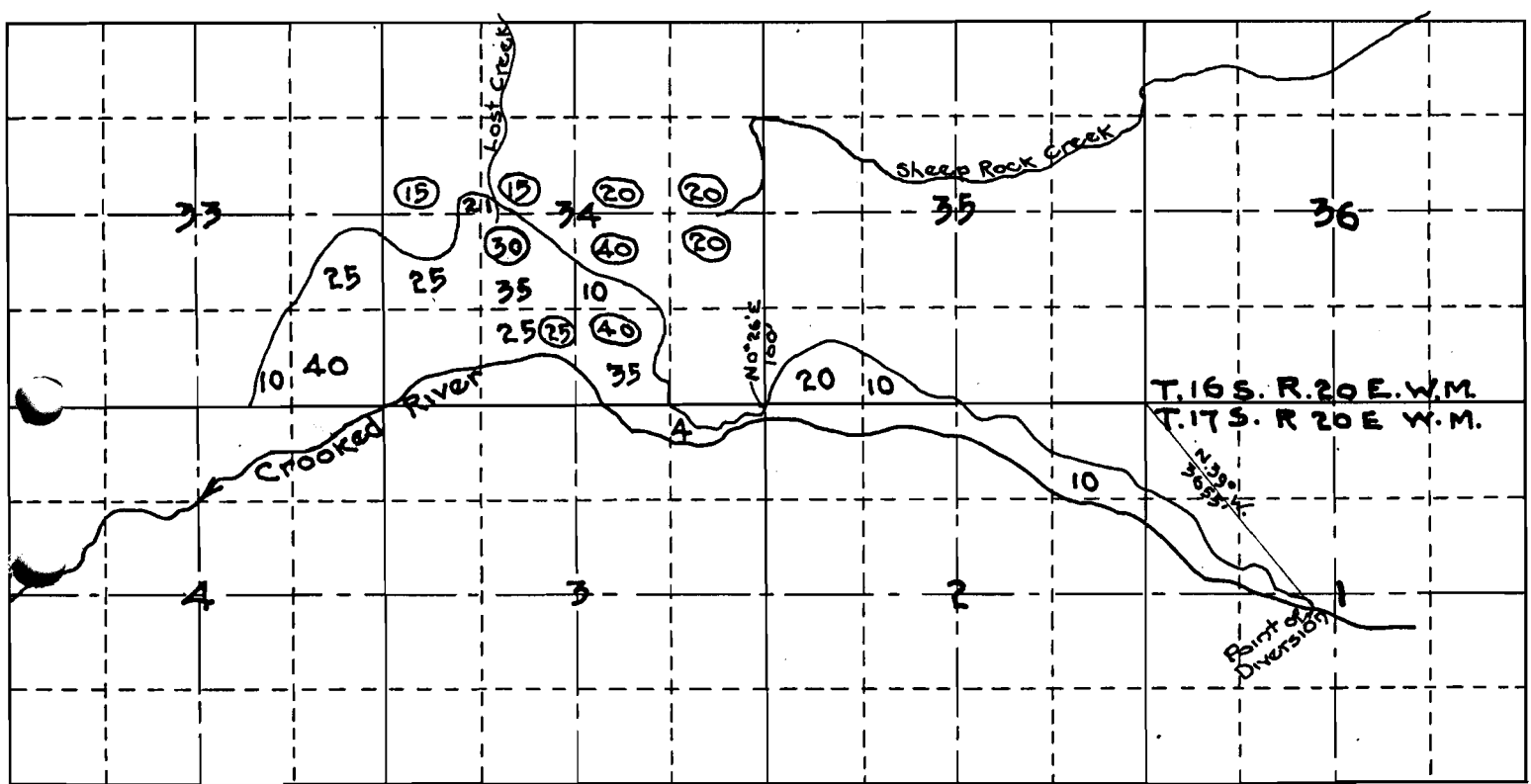

Acreage shown thus (15) in circles is adjudicated water from Lost & Sheep Rock Creeks

I, H.A. Kelley, of Prineville, Oregon, do hereby certify that this map was made from notes taken during an actual survey made by me on April, 29<sup>th</sup>, 1916, and that it correctly represents the works described in the accompanying application, together with the location of streams and other ditches in the immediate vicinity and has written thereon the area in each smallest legal subdivision which it is proposed to irrigate

X

H. A. Kelley #1 of 2  
 2955

T.17S., R.20E., W.M.

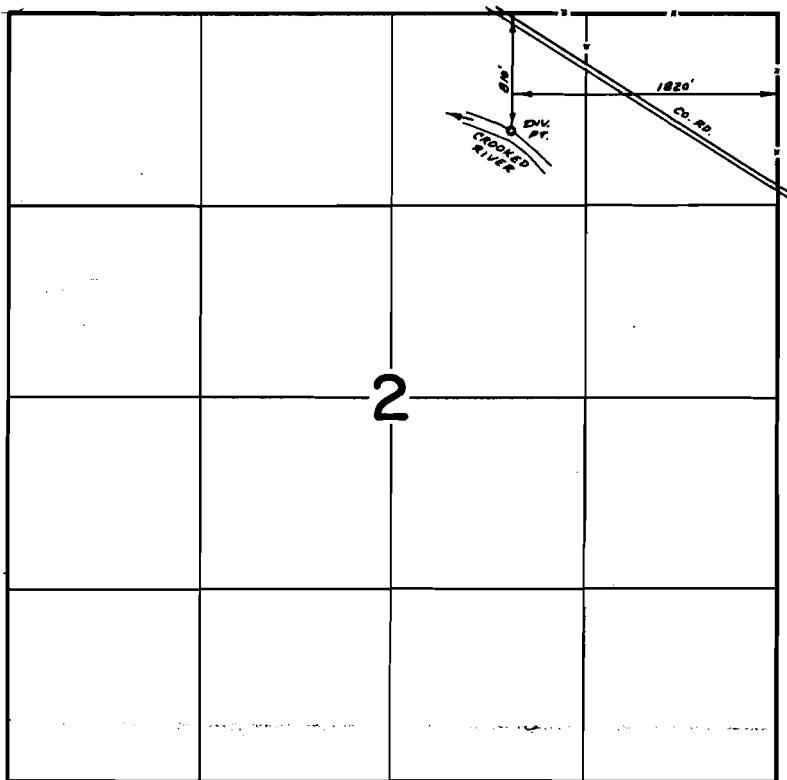

**FINAL PROOF SURVEY**  
UNDER

Transfer No. 2685  
Application No. .... Permit No. 2955  
IN NAME OF

ALASKA PACIFIC LUMBER CO.

Surveyed May 13, 1975, by D. Norby

#2 of 2  
2955  
PTS-1975-8