

# APPLICATION MAP FOR PERMIT TO CONSTRUCT A RESERVOIR

NW1/4 NW1/4 SEC 24 T 28S R 45E W.M.

U.S.G.S. QUAD - DOWNEY CANYON, OREG. - 7 1/2'

DEC 2 1994

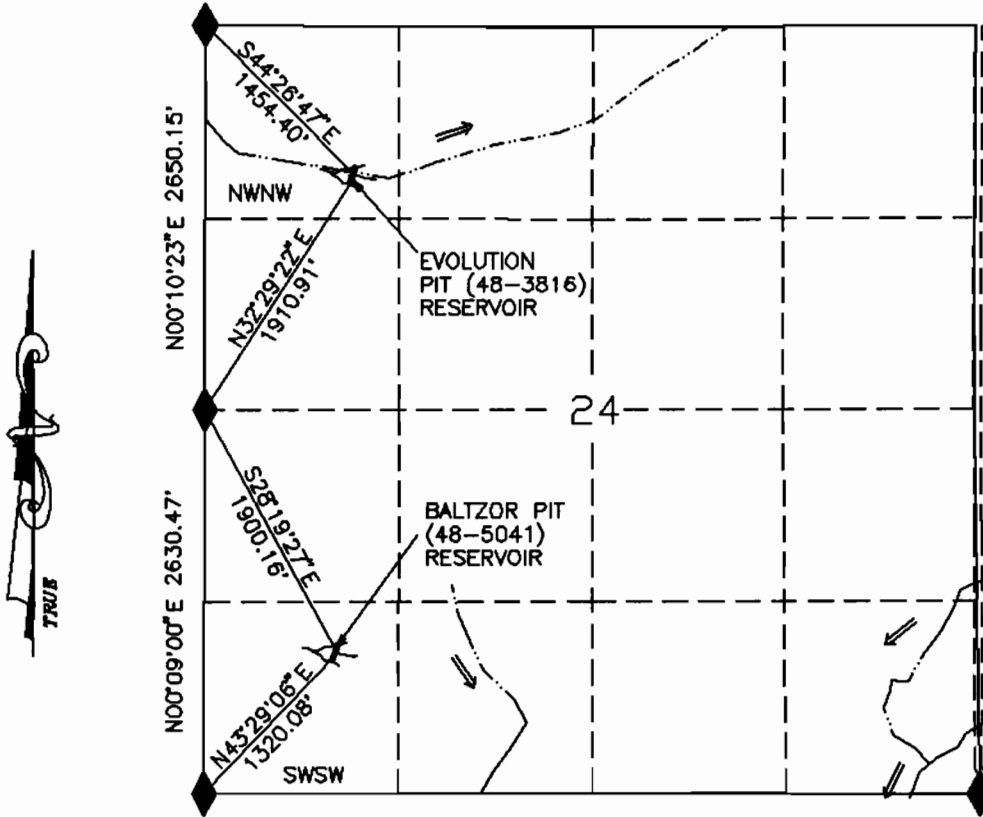

## LEGEND

- RESERVOIR
- ROAD
- CHANNEL
- FD SEC COR

EVOLUTION PIT (48-3816) RESERVOIR

Application No. R-77818  
Permit No.

71080

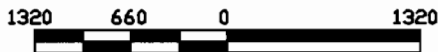

SCALE 1"=1320'

THIS MAP IS FOR THE PURPOSE OF LOCATING A WATER RIGHT AND IS NOT INTENDED TO PROVIDE LEGAL DIMENSIONS FOR LOCATION OF PROPERTY BOUNDARIES.



UNITED STATES DEPARTMENT OF THE INTERIOR  
BUREAU OF LAND MANAGEMENT  
DIVISION OF OPERATIONS VALE DISTRICT

EVOLUTION PIT  
(48-3816) RESERVOIR

DESIGNED  
REVIEWED *William R. Pritchard*  
APPROVED *Edy...*  
CHIEF, BRANCH OF ENGINEERING

DRAWN: CG SCALE: 1"=1320'  
DATE: 09/15/94 SHEET 1 OF 1

ACAD RELEASE 11/DCA  
DWG FILE: EVOLUTN.DWG

DRAWING NO. OR-03-9172.45-664

# APPLICATION MAP FOR PERMIT TO CONSTRUCT A RESERVOIR

NW1/4 SE1/4 SEC 25 T 27S R 43E W.M.

U.S.G.S. QUAD - JORDAN CRATERS NORTH, OREG. - 7 1/2'

DEC 7 1984

## LEGEND

- RESERVOIR
- TRAIL
- CHANNEL

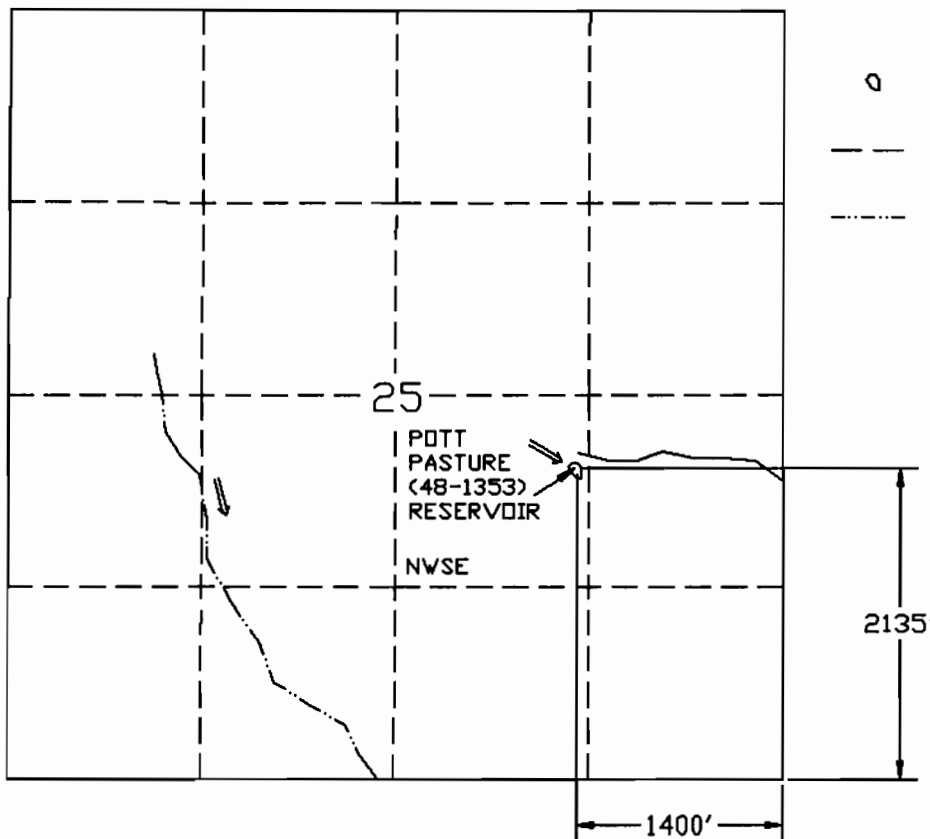

POTT PASTURE (48-1353) RESERVOIR

Application No. *R-77818*  
Permit No.

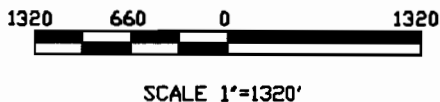

THIS MAP IS FOR THE PURPOSE OF LOCATING A WATER RIGHT AND IS NOT INTENDED TO PROVIDE LEGAL DIMENSIONS FOR LOCATION OF PROPERTY BOUNDARIES.



UNITED STATES DEPARTMENT OF THE INTERIOR  
BUREAU OF LAND MANAGEMENT  
DIVISION OF OPERATIONS VALE DISTRICT

POTT PASTURE (48-1353)  
RESERVOIR

DESIGNED \_\_\_\_\_  
REVIEWED *James R. [Signature]*  
APPROVED *[Signature]*  
CHIEF, BRANCH OF ENGINEERING

DRAWN: CG SCALE: 1"=1320'  
DATE: 09/15/94 SHEET 1 OF 1  
DRAWING NO. OR-03-9172.45-667

ACAD RELEASE 11/DCA  
DWG FILE: POTT.DWG

71080

Application No *R-77818*  
 Permit No.

APPLICATION MAP *71080*  
 FOR PERMIT TO  
 CONSTRUCT A RESERVOIR

NE1/4 SW1/4 SEC 32 T 27S R 45E W.M.  
 U.S.G.S. QUAD - MAHOGANY GAP, OREG. - 7 1/2'

DEC 2 1984  
 RECEIVED  
 DIVISION OF OPERATIONS

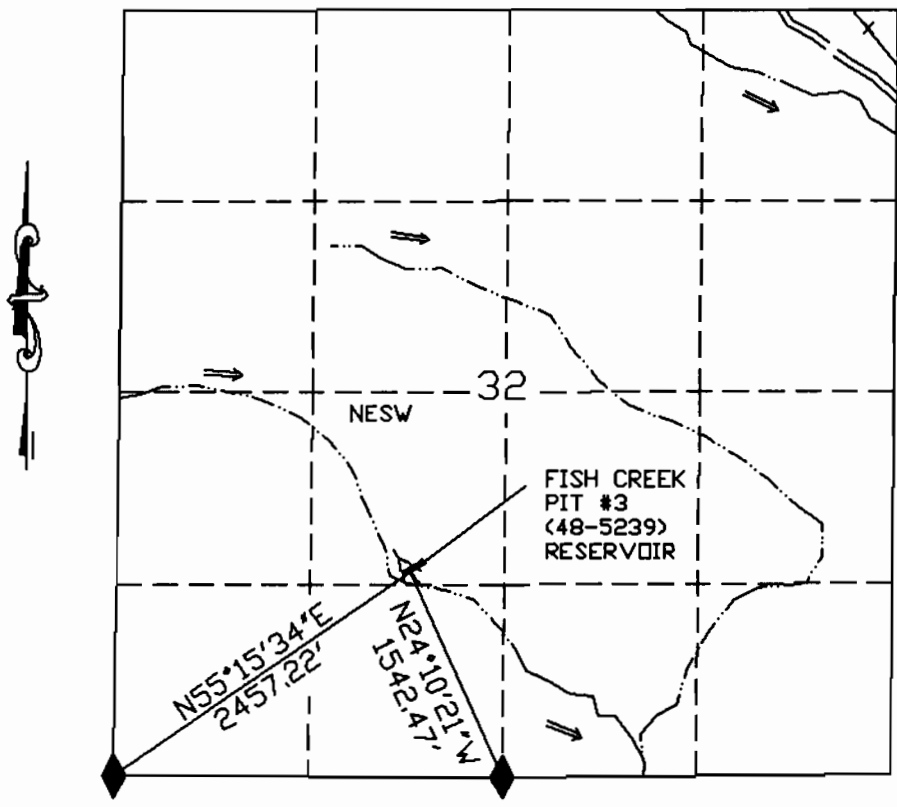

- LEGEND
- RESERVOIR
  - ROAD
  - CHANNEL
  - FD SEC COR
  - FENCE

FISH CREEK PIT #3 (48-5239) RESERVOIR

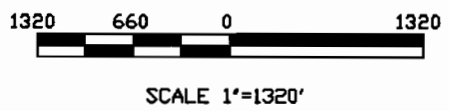

THIS MAP IS FOR THE PURPOSE OF LOCATING A WATER RIGHT AND IS NOT INTENDED TO PROVIDE LEGAL DIMENSIONS FOR LOCATION OF PROPERTY BOUNDARIES.

UNITED STATES DEPARTMENT OF THE INTERIOR  
 BUREAU OF LAND MANAGEMENT  
 DIVISION OF OPERATIONS VALE DISTRICT

FISH CREEK PIT #3  
 (48-5239) RESERVOIR

DESIGNED  
 REVIEWED *Henry R. Pittman*  
 APPROVED *[Signature]*  
CHIEF, BRANCH OF ENGINEERING

DRAWN: CG SCALE: 1"=1320'  
 DATE: 09/06/94 SHEET 1 OF 1  
 DRAWING NO. OR-03-9172.45-657

ACAD RELEASE 11/DCR  
 DWG FILE: FISH3.DWG