

RECEIVED

DEC 30 1994

WATER RESOURCES DEPT.
SALEM, OREGON

APPLICATION MAP FOR PERMIT TO CONSTRUCT A RESERVOIR

SW1/4 SW1/4 SEC 21 T 27S R 45E W.M.

U.S.G.S. QUAD - MAHOGANY GAP, OREG. - 7 1/2'

Application No R-77822
Permit No.

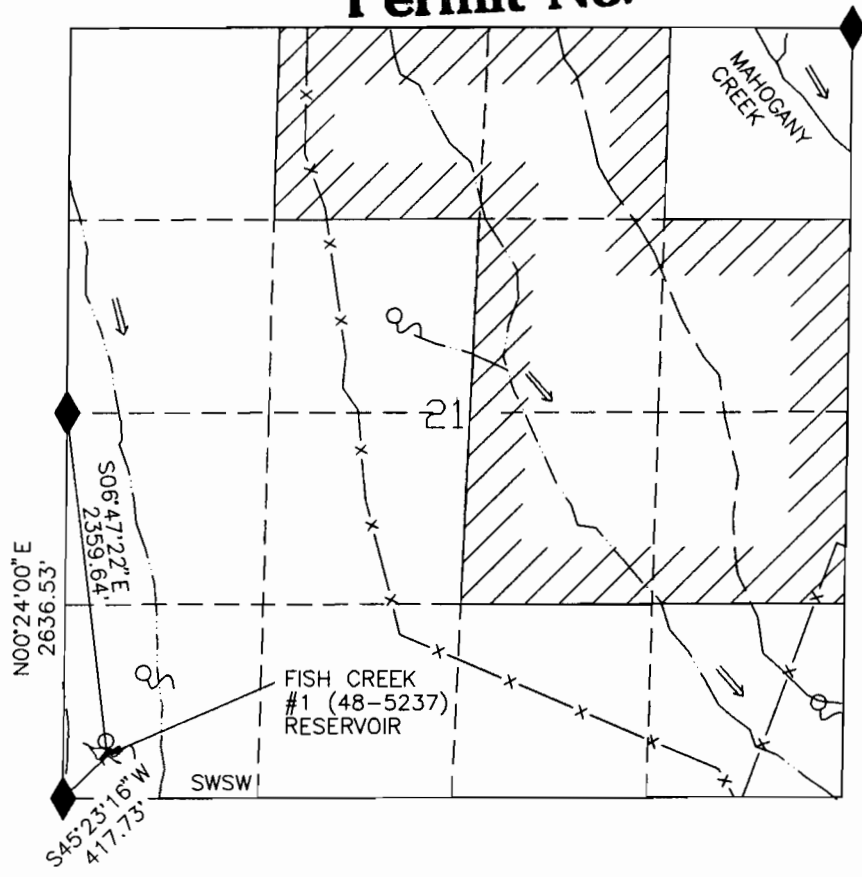

- LEGEND**
- RESERVOIR
 - JEEP TRAIL
 - CHANNEL
 - FD SEC COR
 - SPRING
 - FENCE
 - PRIVATE PROPERTY

FISH CREEK #1 (48-5237) RESERVOIR

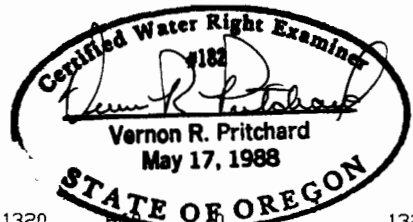

SCALE 1"=1320'



THIS MAP IS FOR THE PURPOSE OF LOCATING A WATER RIGHT AND IS NOT INTENDED TO PROVIDE LEGAL DIMENSIONS FOR LOCATION OF PROPERTY BOUNDARIES.

UNITED STATES DEPARTMENT OF THE INTERIOR BUREAU OF LAND MANAGEMENT DIVISION OF OPERATIONS VALE DISTRICT	
FISH CREEK #1 (48-5237) RESERVOIR	
DESIGNED	<i>Vernon R. Pritchard</i>
REVIEWED	<i>Vernon R. Pritchard</i>
APPROVED	<i>Vernon R. Pritchard</i> CHIEF, BRANCH OF ENGINEERING
DRAWN: CG	SCALE: 1"=1320'
DATE: 08/24/94	SHEET 1 OF 1
DRAWING NO. OR-03-9172.45-644	

Application No R-77822

Permit No.

71084

APPLICATION MAP FOR PERMIT TO CONSTRUCT A RESERVOIR

NE1/4 SE1/4 SEC 28 T 27S R 45E W.M.

U.S.G.S. QUAD MAHOGANY GAP, OREG. - 7 1/2'

RECORDED
DEC 30 1994
WATER RESOURCES
SALEM, OREGON -PT.

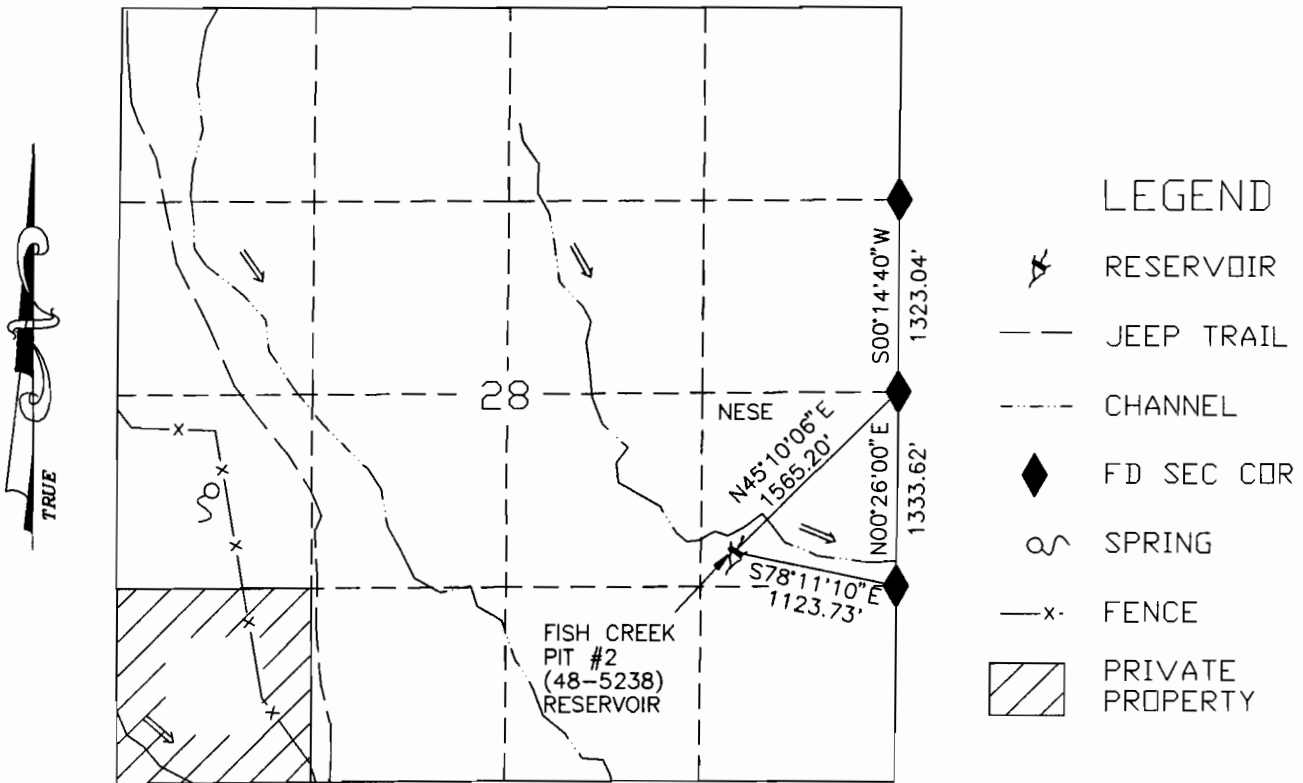

FISH CREEK PIT #2 (48-5238) RESERVOIR



SCALE 1"=1320'

THIS MAP IS FOR THE PURPOSE OF LOCATING A WATER RIGHT AND IS NOT INTENDED TO PROVIDE LEGAL DIMENSIONS FOR LOCATION OF PROPERTY BOUNDARIES.



UNITED STATES DEPARTMENT OF THE INTERIOR
BUREAU OF LAND MANAGEMENT
DIVISION OF OPERATIONS VALE DISTRICT

FISH CREEK #2 (48-5238) RESERVOIR

DESIGNED _____
 REVIEWED *Vernon R. Pritchard*
 APPROVED *Lyne Bradley*
CHIEF, BRANCH OF ENGINEERING

DRAWN: CG	SCALE: 1"=1320'
DATE: 08/24/94	SHEET 1 OF 1
DRAWING NO. OR-03-9172.45-645	

ACAD RELEASE 11/DCA
DWG FILE: FISHCR2.DWG