

9-2

no liability for variations, if any, in dimensions and locations ascertained by actual survey.

RECEIVED

JACKSON COUNTY TITLE
DIVISION OF CONTINENTAL LAND TITLE CO.
502 W. MAIN Ph. 779-2811 MEDFORD, OREGON

JAN - 5 1995

WATER RESOURCES DEP.
SALEM, OREGON

EFU 341W4

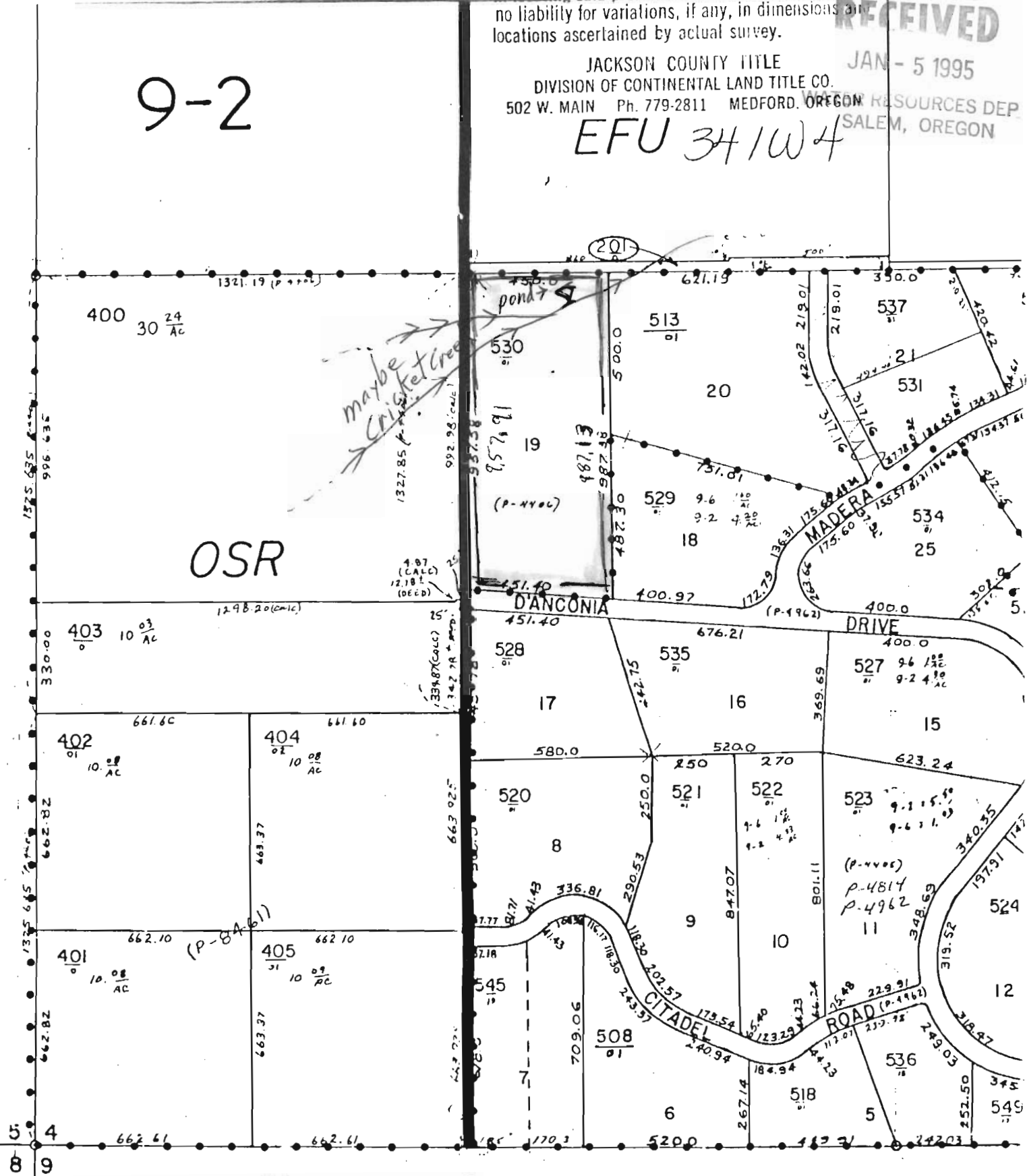

Application No. R-77847
Permit No.

SEE MAP 34 IW 9

71107

CERTIFICATE NO. _____