

T26S. R6W.WM
DOUGLAS COUNTY
SCALE 1" = 400'

WATER RIGHT APPLICATION MAP
FOR CONSTRUCTION OF A RESERVOIR

Application No R-77867
Permit No.

CERTIFICATE NO. 71110

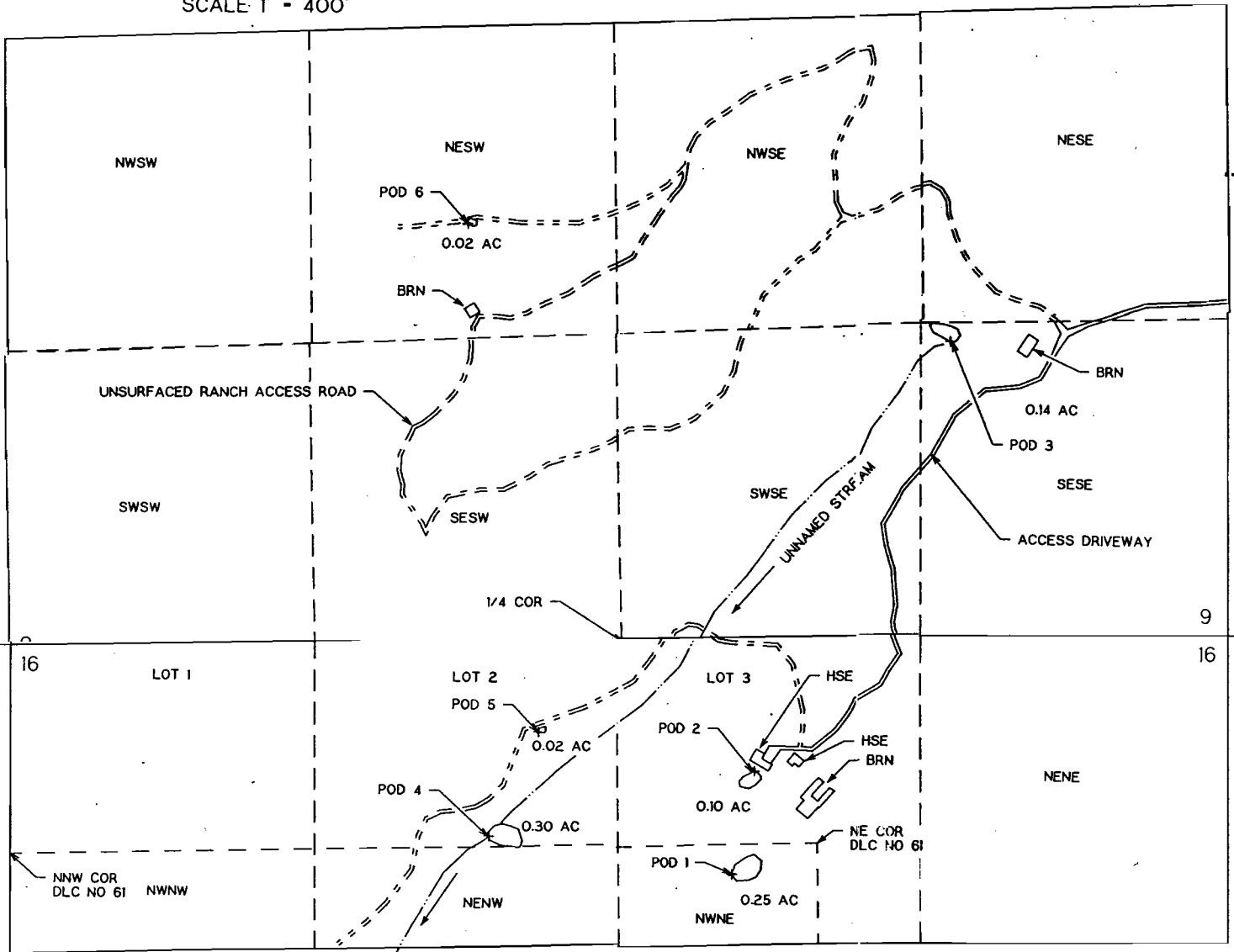

THIS IS A LOCATION MAP FOR A WATER RIGHT APPLICATION BY ROBERT M. MERRYMAN. THIS MAP IS FOR THE PURPOSE OF IDENTIFYING THE LOCATION OF THE WATER RIGHT ONLY AND IS NOT INTENDED TO PROVIDE LEGAL DIMENSIONS OR LOCATIONS OF PROPERTY OWNERSHIP LINES.

- POD 1 IS 1010 FT S AND 520 FT E FROM THE 1/4 COR BETWEEN SEC 9 & 16
- POD 2 IS 560 FT S AND 620 FT E FROM THE 1/4 COR BETWEEN SEC 9 & 16
- POD 3 IS 1300 FT N AND 1430 FT E FROM THE 1/4 COR BETWEEN SEC 9 & 16
- POD 4 IS 860 FT S AND 560 FT W FROM THE 1/4 COR BETWEEN SEC 9 & 16
- POD 5 IS 410 FT S AND 360 FT W FROM THE 1/4 COR BETWEEN SEC 9 & 16
- POD 6 IS 1810 FT N AND 680 FT W FROM THE 1/4 COR BETWEEN SEC 9 & 16

Certified Water Right Examiner
046 WRE
Maurice E. Farr
Maurice E. Farr
Nov. 18, 1987
STATE OF OREGON
2-95
EXPRES 12-31-95

RECEIVED
FEB 16 1988
WATER DIVISION
SALEM, ORE