

# APPLICATION MAP FOR PERMIT TO CONSTRUCT A RESERVOIR

**RECEIVED**

SEP 15 1994

GOV'T. LOT 2 SEC 4 T 31S R 42E W.M.

WATER RESOURCES DEPT.  
SALEM, OREGON

U.S.G.S. QUAD - AROCK, OREG. - 7 1/2'

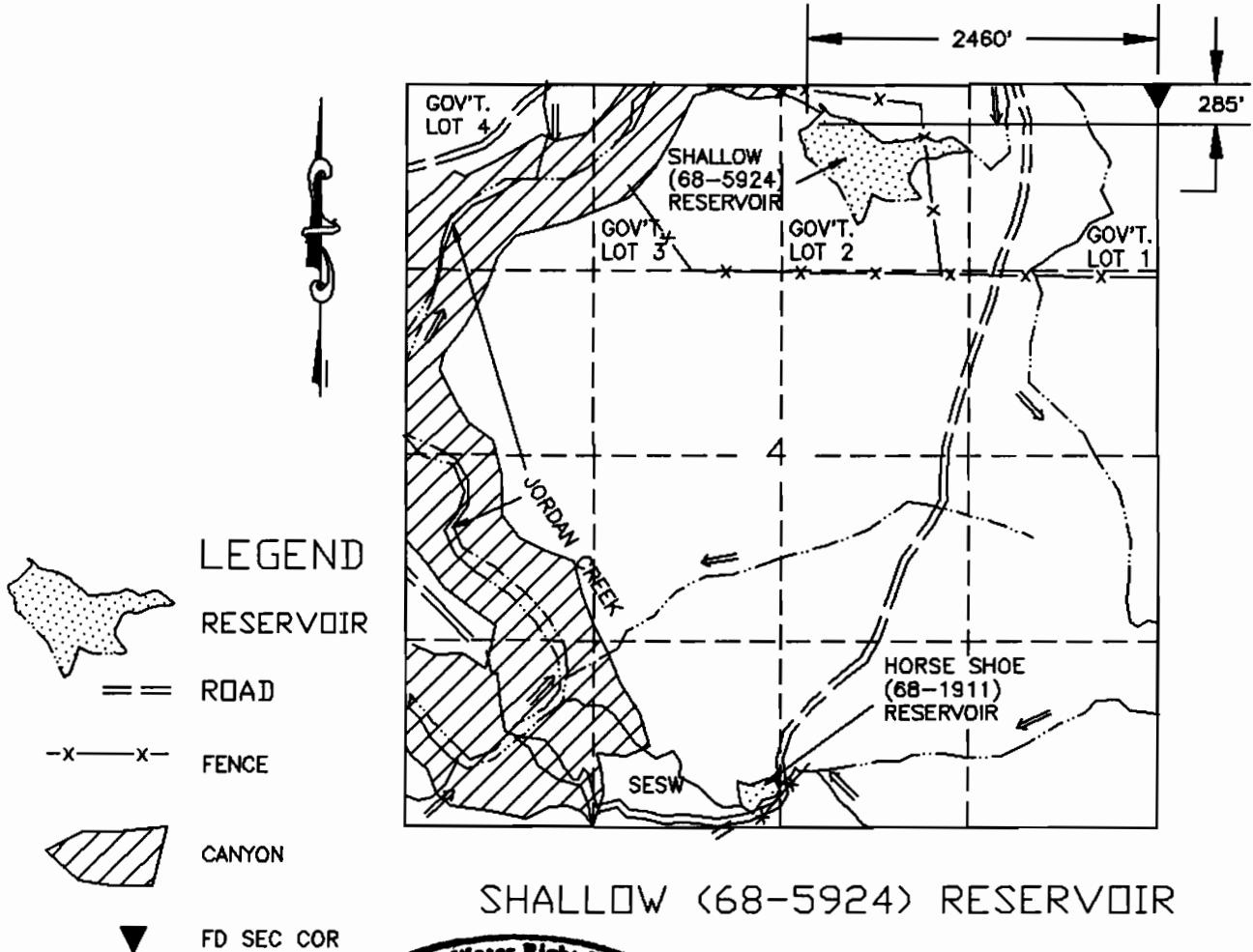

SHALLOW (68-5924) RESERVOIR

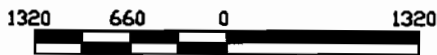

SCALE 1"=1320'

THIS MAP IS FOR THE PURPOSE OF LOCATING A WATER RIGHT AND IS NOT INTENDED TO PROVIDE LEGAL DIMENSIONS FOR LOCATION OF PROPERTY BOUNDARIES.



UNITED STATES DEPARTMENT OF THE INTERIOR  
BUREAU OF LAND MANAGEMENT  
DIVISION OF OPERATIONS VALE DISTRICT

## SHALLOW (68-5924) RESERVOIR

DESIGNED	<i>Vernon R. Pritchard</i>	
REVIEWED	<i>Vernon R. Pritchard</i>	
APPROVED	<i>Vernon R. Pritchard</i> CHIEF ENGINEER	
DRAWN	CG	SCALE: 1"=1320'
DATE	07/12/94	SHEET 1 OF 1
DRAWING NO. OR-03-9172.45-498		

ACAD RELEASE 11/04  
DVG FILE:SHALLOVA.DVG

Application No. R-77884  
Permit No.

71118