

APPLICATION MAP FOR PERMIT TO CONSTRUCT A RESERVOIR

NE1/4 SW1/4 SEC 10 T 15S R 42E W.M.

U.S.G.S. QUAD - BECKER CREEK, OREG. - 7 1/2'

RECEIVED

FEB - 5 1996

WATER RESOURCES DEPT.,
SALEM, OREGON

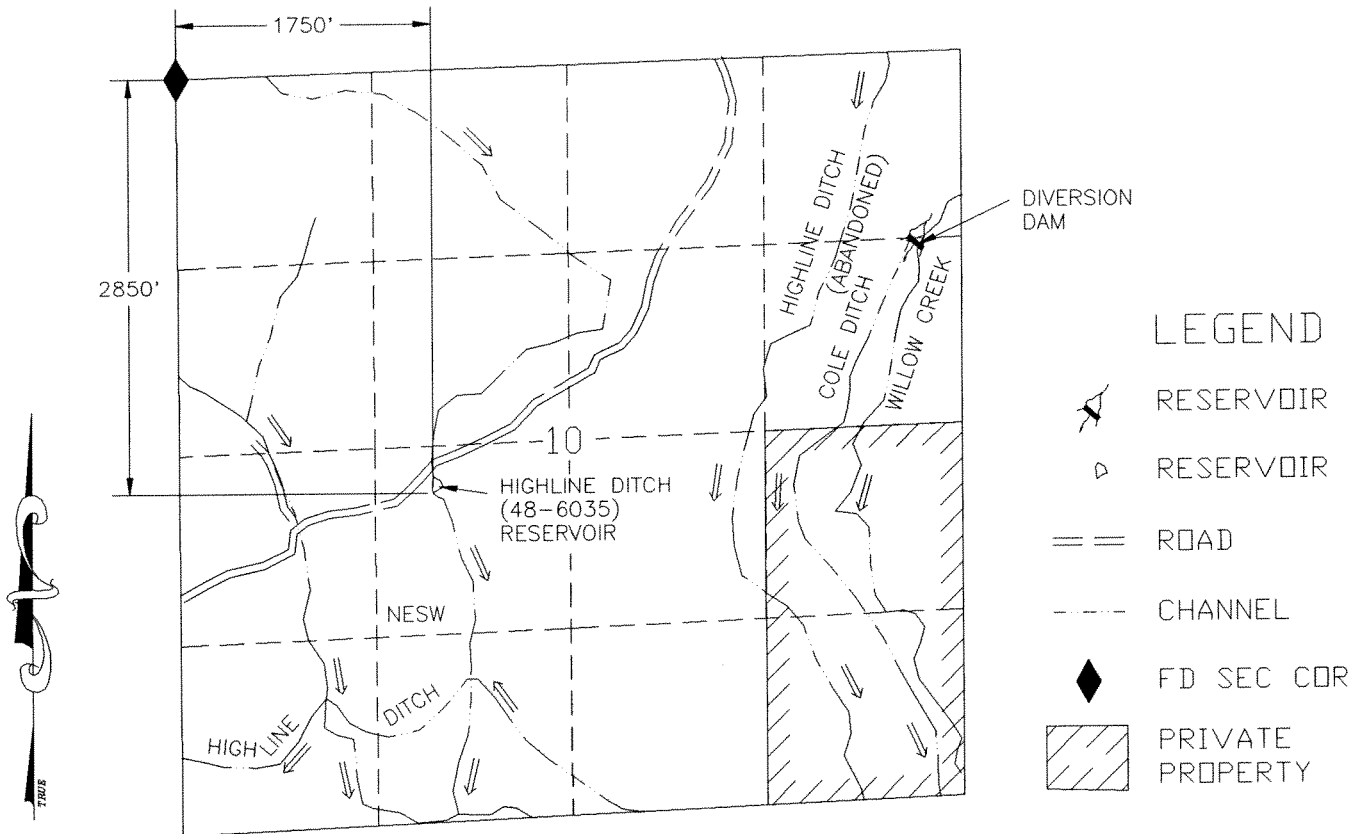

HIGHLINE DITCH (48-6035) RESERVOIR

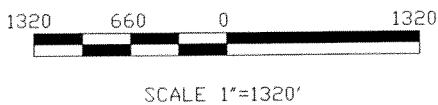
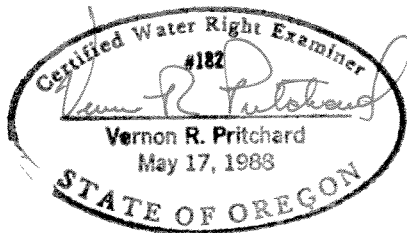

THIS MAP IS FOR THE PURPOSE OF LOCATING
A WATER RIGHT AND IS NOT INTENDED TO
PROVIDE LEGAL DIMENSIONS FOR LOCATION
OF PROPERTY BOUNDARIES.



UNITED STATES DEPARTMENT OF THE INTERIOR BUREAU OF LAND MANAGEMENT DIVISION OF OPERATIONS VALE DISTRICT	
HIGHLINE DITCH (48-6035) RESERVOIR	
DESIGNED	<i>Vernon R. Pritchard</i>
REVIEWED	<i>Vernon R. Pritchard</i>
APPROVED	<i>[Signature]</i> CHIEF, BRANCH OF ENGINEERING
DRAWN: CG	SCALE: 1"=1320'
DATE: 12/13/94	SHEET 1 OF 1
DRAWING NO. DR-03-9172.45-712	

ACAD RELEASE 11/BCA
DWG FILE: HIGHLINE

71220