

APPLICATION MAP FOR PERMIT TO CONSTRUCT FOUR RESERVOIRS IN MARBLE CREEK AREA

U.S.G.S. QUAD - FRENCH GULCH, OREG. - 7 1/2'
SEC. 19 & 20, T.12S., R.41E., W.M.

RECEIVED

JAN 29 1996
WATER RESOURCES DEPT.
SALEM, OREGON

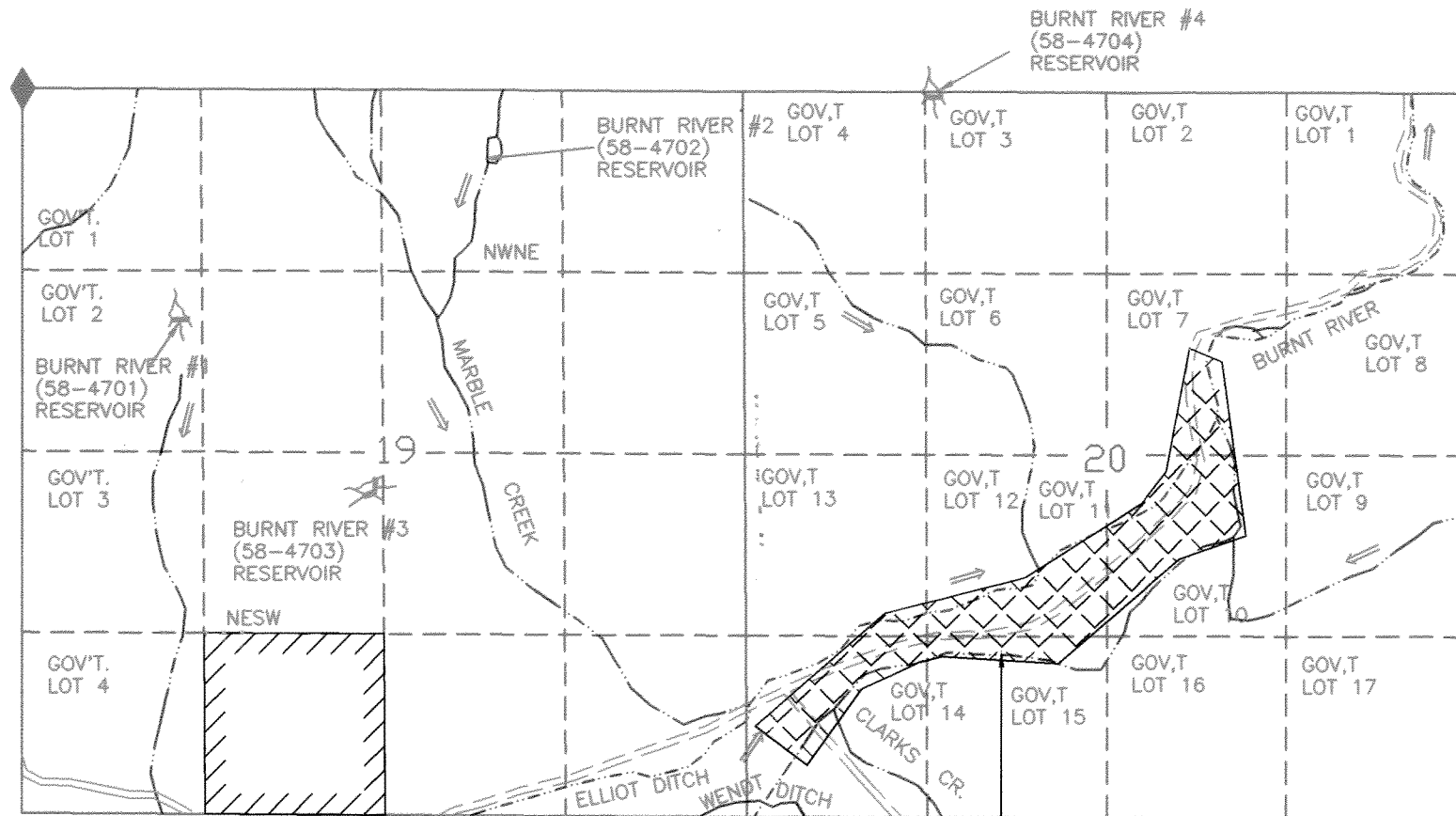

WM. L. SUTTON-GEO. W. LAKE &
JOEL E. MEACHUM PLACER LOT NO. 51

LEGEND

- RESERVOIR SHOWN ON QUAD
- RESERVOIR NOT SHOWN ON QUAD
- ROAD
- CHANNEL
- PRIVATE PROPERTY
- PATENTED MINING CLAIM
- FD SEC COR

RESERVOIR NAME & JDR NO.	RESERVOIR LOCATION	DISTANCE & BEARING FROM NW COR SECTION 19 T.12S., R.41E., W.M.
BURNT RIVER #1 (58-4701) RESERVOIR	GOV.T. LOT 2 SECTION 19 T.12S., R.41E., W.M.	S34°00'01"E 2052.96'
BURNT RIVER #2 (58-4702) RESERVOIR	NW1/4NE1/4 SECTION 19 T.12S., R.41E., W.M.	S81°14'47"E 3422.32'
BURNT RIVER #3 (58-4703) RESERVOIR	NE1/4 SW1/4 SECTION 19 T.12S., R.41E., W.M.	S41°44'49"E 3902.48'
BURNT RIVER #4 (58-4704) RESERVOIR	GOV.T. LOT 3 SECTION 20 T.12S., R.41E., W.M.	S89°12'36"E 6651.65'

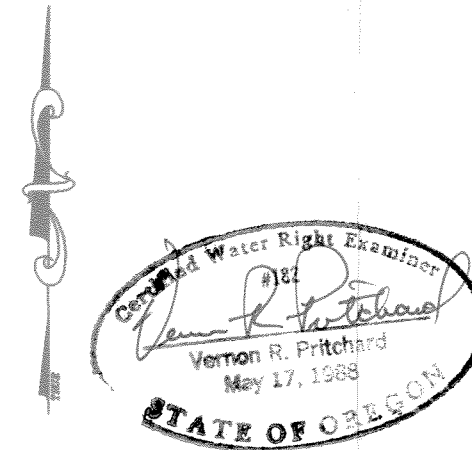

SCALE 1"=1320'

THIS MAP IS FOR THE PURPOSE OF LOCATING A WATER RIGHT AND IS NOT INTENDED TO PROVIDE LEGAL DIMENSIONS FOR LOCATION OF PROPERTY BOUNDARIES.



"CERTIFICATE NO. **71224**

UNITED STATES DEPARTMENT OF THE INTERIOR
BUREAU OF LAND MANAGEMENT
DIVISION OF OPERATIONS VALE DISTRICT

RESERVOIRS SITUATED IN MARBLE CREEK AREA

DESIGNED	
REVIEWED	<i>Vernon R. Pritchard</i>
APPROVED	<i>[Signature]</i>
DRAWN: CG	SCALE: 1"=1320'
DATE: 01/12/96	SHEET 1 OF 1
DRAWING NO. DR-03-9172.45-713	

ACAD RELEASE 11
DWG FILE: MARBLE

APPLICATION MAP FOR PERMIT TO CONSTRUCT TWO RESERVOIRS

SITUATED IN SECTIONS 25 & 26, T.13S., R.43E., W.M.
U.S.G.S. QUAD - RYE VALLEY, OREG. - 7 1/2'

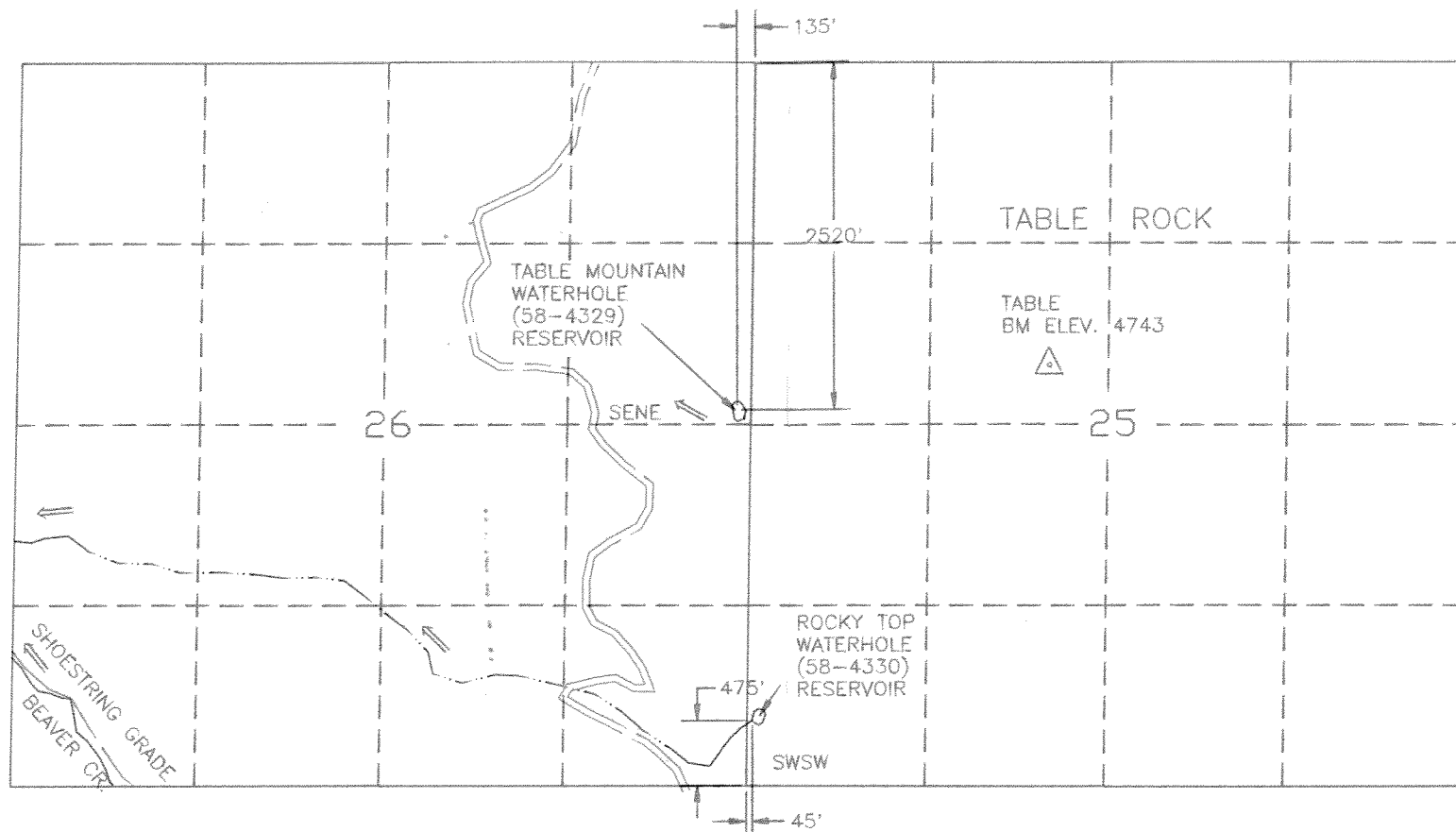
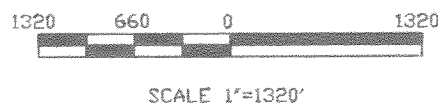
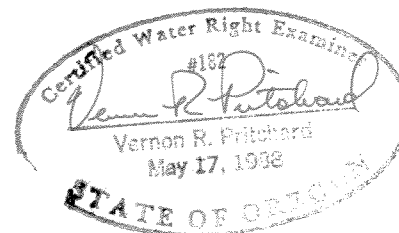

TABLE MOUNTAIN WATERHOLE (58-4329) RESERVOIR
SE1/4 NE1/4 SECTION 26, T.13S., R.43E., W.M.

ROCKY TOP WATERHOLE (58-4330) RESERVOIR
SW1/4 SW1/4 SECTION 25, T.13S., R.43E., W.M.



THIS MAP IS FOR THE PURPOSE OF LOCATING
A WATER RIGHT AND IS NOT INTENDED TO
PROVIDE LEGAL DIMENSIONS FOR LOCATION
OF PROPERTY BOUNDARIES.



RECEIVED

JAN 29 1996
WATER RESOURCES DEPT.
SALEM, OREGON

LEGEND

- RESERVOIR
- ROAD
- CHANNEL
- TRIANGULATION STA.

"CERTIFICATE NO. **71224**"

UNITED STATES DEPARTMENT OF THE INTERIOR
BUREAU OF LAND MANAGEMENT
DIVISION OF OPERATIONS VALE DISTRICT

RESERVOIRS SITUATED IN
SEC. 25 & 26, T.13S., R.43E., W.M.

DESIGNED _____
REVIEWED *Vernon R. Pritchard*
APPROVED _____

DRAWN: *CS* SCALE: 1"=1320'
DATE: 7/25/94 SHEET 1 OF 1

ACAD RELEASE 11
DWG FILE: BLM\TND.DWG
DRAWING NO. DR-03-9172.45-607

APPLICATION MAP
FOR PERMIT TO
CONSTRUCT THREE RESERVOIRS:
CINDER BUTTE (58-4693) RESERVOIR, EAST CINDER BUTTE (58-4695) RESERVOIR & GRASTY 22 (58-4691) RESERVOIR

U.S.G.S. QUADS - RYE VALLEY, OREG. & LIME, OREG. - 7 1/2'

RECEIVED
JAN 29 1996
WATER RESOURCES DIVISION
SALEM, OREGON

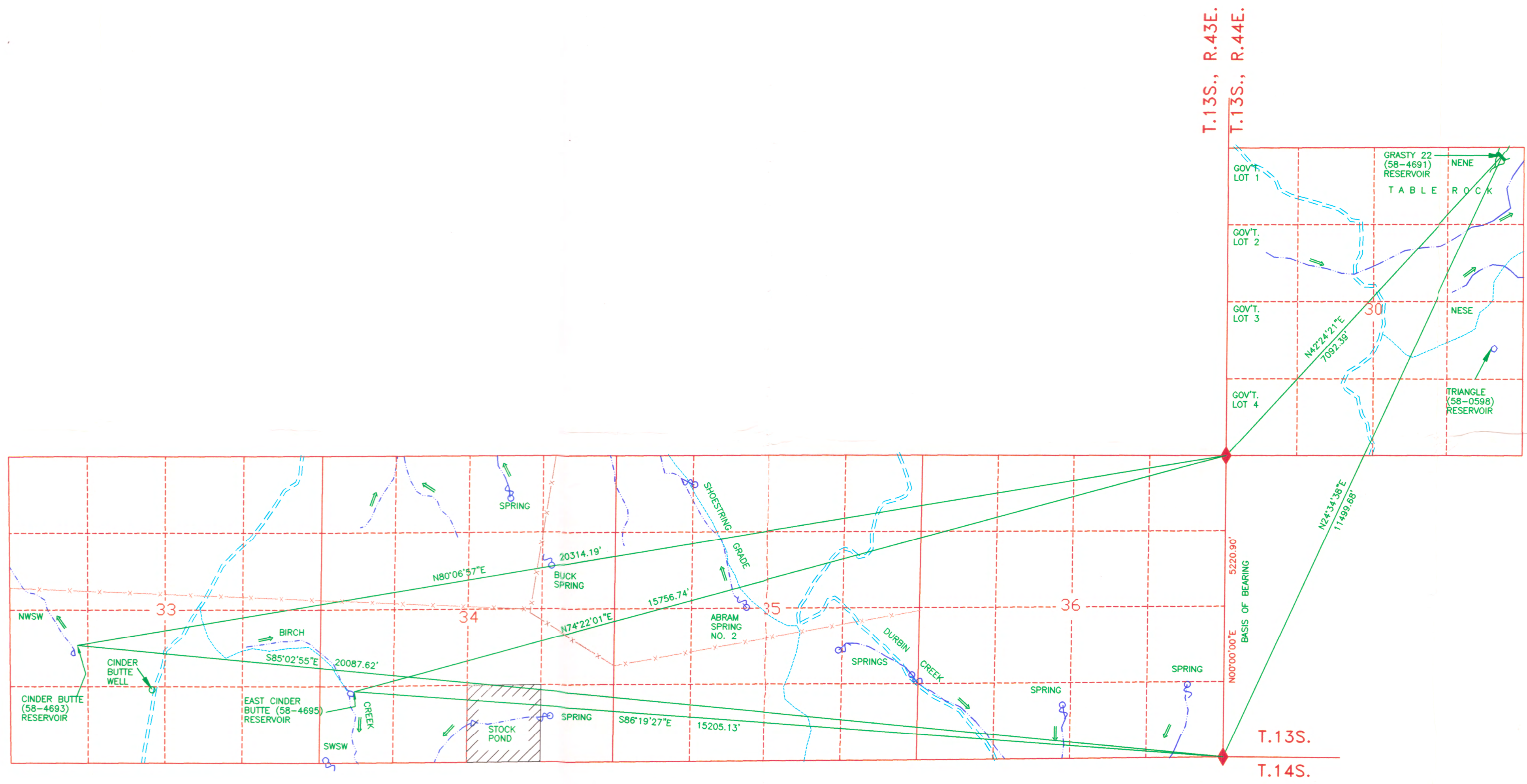

LEGEND

- RESERVOIR SHOWN ON U.S.G.S. QUAD
- RESERVOIR NOT SHOWN ON U.S.G.S. QUAD
- ROAD
- TRAIL
- CHANNEL
- FD SEC COR
- SPRING
- PRIVATE PROPERTY

CERTIFICATE NO. 71224

REV. NO.	DESCRIPTION	DATE	APPROVED
UNITED STATES DEPARTMENT OF THE INTERIOR BUREAU OF LAND MANAGEMENT VALE DISTRICT OREGON			
RESERVOIRS SITUATED IN SEC. 33 & 34, T.13S., R.43E. & SEC. 30, T.13S., R.44E.			
DESIGNED			
REVIEWED			
APPROVED			
DRAWN: CG	SCALE: 1"=1320'		
DATE: 01/11/96	SHEET OF		
DRAWING NO. OR-03-9172.45-878			

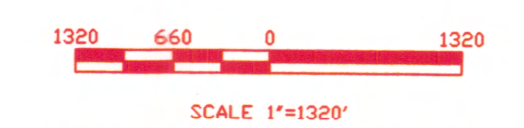

SCALE 1"=1320'
THIS MAP IS FOR THE PURPOSE OF LOCATING A WATER RIGHT AND IS NOT INTENDED TO PROVIDE LEGAL DIMENSIONS FOR LOCATION OF PROPERTY BOUNDARIES.

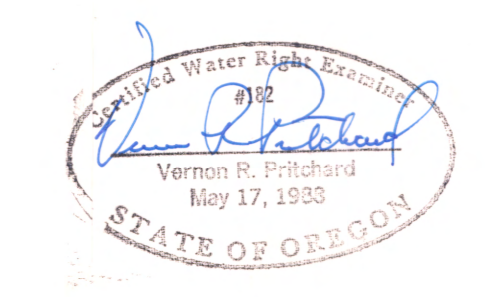

ACAD 13/SDSK
GRASTY22.DWG

APPLICATION MAP FOR PERMIT TO CONSTRUCT A RESERVOIR

SE1/4 SW1/4 SEC 9 T 12S R 41E W.M.

U.S.G.S. QUAD - FRENCH GULCH, OREG. - 7 1/2'

RECEIVED

JAN 29 1996

WATER RESOURCES DEPT.
SALEM, OREGON

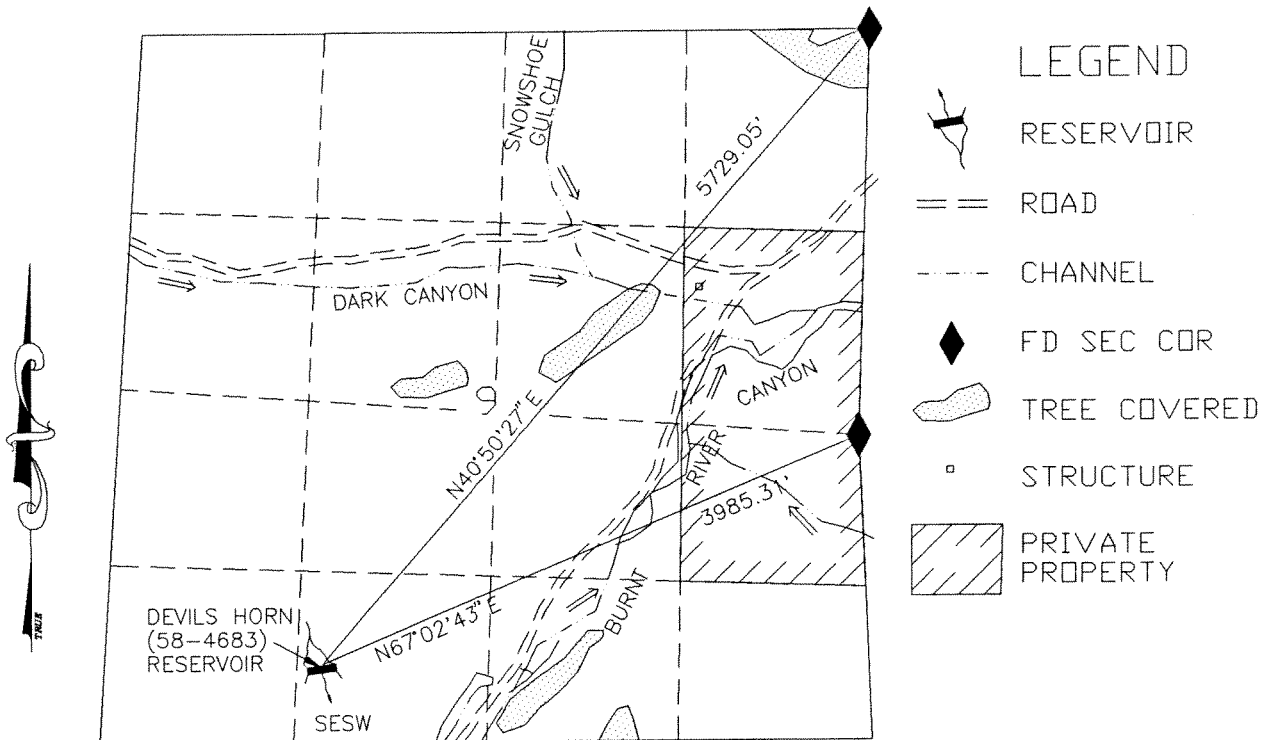

DEVILS HORN (58-4683) RESERVOIR

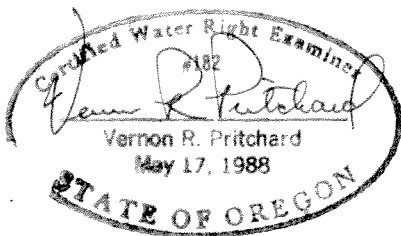

SCALE 1"=1320'

THIS MAP IS FOR THE PURPOSE OF LOCATING A WATER RIGHT AND IS NOT INTENDED TO PROVIDE LEGAL DIMENSIONS FOR LOCATION OF PROPERTY BOUNDARIES.



UNITED STATES DEPARTMENT OF THE INTERIOR
BUREAU OF LAND MANAGEMENT
DIVISION OF OPERATIONS VALE DISTRICT

DEVILS HORN
(58-4683) RESERVOIR

DESIGNED
REVIEWED *Vernon R. Pritchard*
APPROVED *[Signature]*
CHIEF, BRANCH OF ENGINEERING

DRAWN: CG SCALE: 1"=1320'

DATE: 12/15/95 SHEET 1 OF 1

DRAWING NO. OR-03-9172.45-894

ACAD12/BCA
DWG FILE: DEVILS

CUSTOMER NO. 71224