

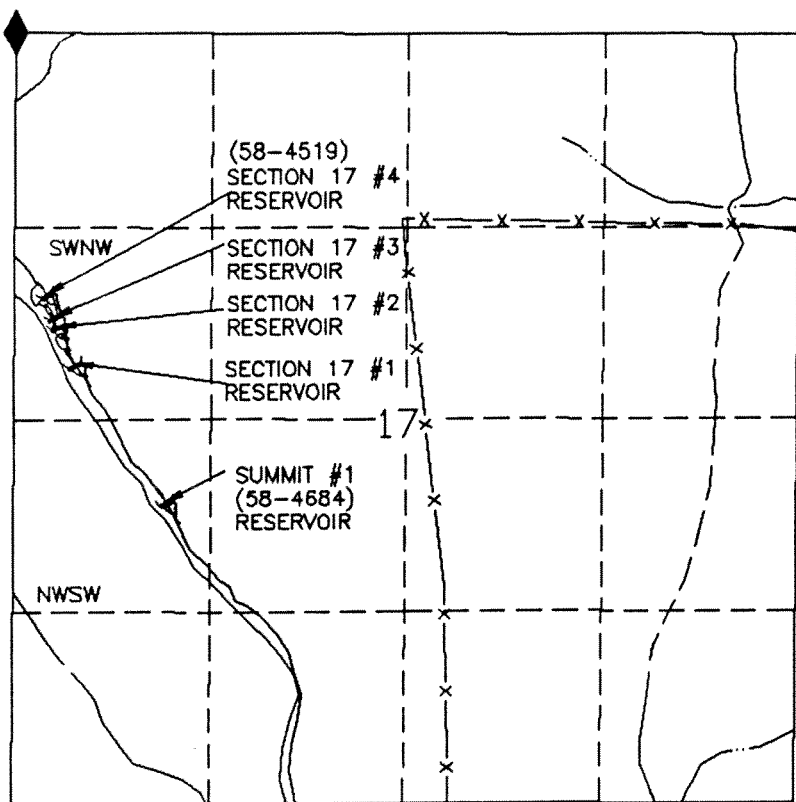

# APPLICATION MAP FOR PERMIT TO CONSTRUCTING RESERVOIRS

SW1/4NW1/4 & NW1/4SW1/4 SEC 17 T 9S R 41E W.M.

U.S.G.S. QUAD - VIRTUE FLAT, OREG. - 7 1/2'



RESERVOIR TIE FROM  
NW COR SEC. 17, T.9S., R.41E., W.M.

SECTION 17 #1	S9°52'26"E, 2297.44'
SECTION 17 #2	S7°54'04"E, 2029.17'
SECTION 17 #3	S7°34'37"E, 1958.62'
SECTION 17 #4	S6°39'45"E, 1797.55'
SUMMIT #1	S17°20'10"E, 3375.06'

### LEGEND

- RESERVOIR
- 4WD TRAIL
- CHANNEL
- FD SEC COR
- FENCE

RECEIVED

08/01/2008

WATER RESOURCES DEPT  
SALEM, OREGON

## SECTION 17 #1-#4 (58-4519) & SUMMIT (58-4684) RESERVOIRS

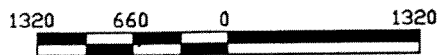

SCALE 1"=1320'

THIS MAP IS FOR THE PURPOSE OF LOCATING A WATER RIGHT AND IS NOT INTENDED TO PROVIDE LEGAL DIMENSIONS FOR LOCATION OF PROPERTY BOUNDARIES.



UNITED STATES DEPARTMENT OF THE INTERIOR  
BUREAU OF LAND MANAGEMENT  
DIVISION OF OPERATIONS VALE DISTRICT

RESERVOIRS SITUATED IN  
SEC. 17, T.9S., R.41E., W.M.

DESIGNED \_\_\_\_\_  
REVIEWED \_\_\_\_\_  
APPROVED *Devin R. Peterson*  
CHIEF, BRANCH OF ENGINEERING









DRAWN: CG	SCALE: 1"=1320'
DATE: 08/03/94	SHEET 1 OF 1
DRAWING NO. OR-03-9172.45-625	

ACAD RELEASE 11/JCA  
DWG FILE: T9SR41E.DWG

# APPLICATION MAP FOR PERMIT TO CONSTRUCT FOUR RESERVOIRS

SITUATED IN SEC 4, T.9S., R.46E., W.M.  
U.S.G.S. QUAD - POSY VALLEY, OREG. - 7 1/2'

## LEGEND

-  RESERVOIR
-  ROAD
-  TRAIL
-  CHANNEL
-  POWER LINE
-  STRUCTURE
-  FD SEC COR
-  FENCE

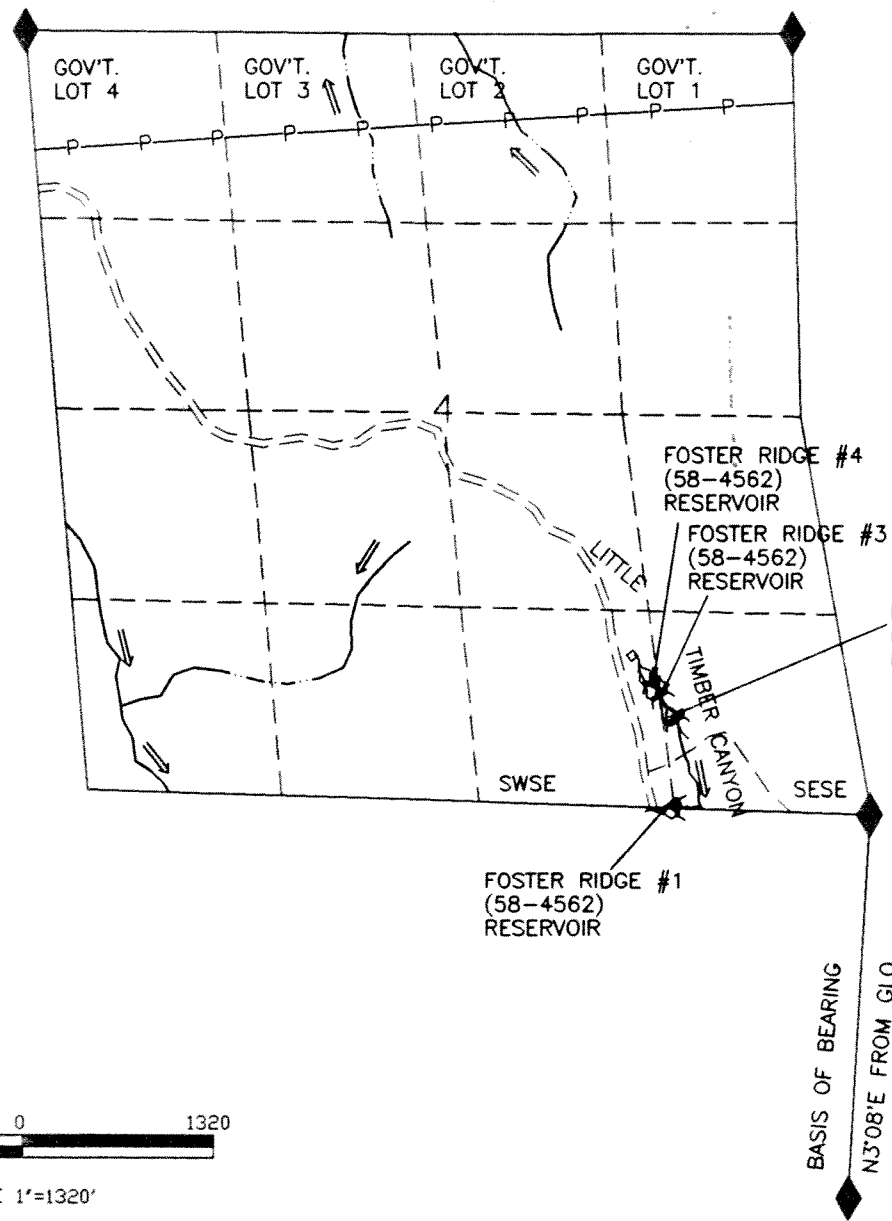

RESERVOIR NAME	TIE FROM SE CORNER SECTION 4, T.9S., R.46E.	LOCATION WITHIN SECTION
FOSTER RIDGE #1	S85°12'26"E 1352.79'	SE1/4 SE1/4 SECTION 4
FOSTER RIDGE #2	S64°32'31"E 1542.62'	SE1/4 SE1/4 SECTION 4
FOSTER RIDGE #3	S61°17'25"E 1649.31'	SW1/4 SE1/4 SECTION 4
FOSTER RIDGE #4	S59°19'07"E 1741.64'	SW1/4 SE1/4 SECTION 4

**RECEIVED**

OCT 01 2008

WATER RESOURCES DEPT  
SALEM, OREGON

UNITED STATES DEPARTMENT OF THE INTERIOR  
BUREAU OF LAND MANAGEMENT  
DIVISION OF OPERATIONS VALE DISTRICT

**FOSTER RIDGE #1-#4  
(58-4562) RESERVOIRS**

DESIGNED \_\_\_\_\_  
 REVIEWED *Vernon R. Pritchard*  
 APPROVED *Vernon R. Pritchard*  
CHIEF, BRANCH OF ENGINEERING

DRAWN: CG SCALE: 1"=1320'  
 DATE: 9/19/95 SHEET 1 OF 1  
 DRAWING NO. DR-03-9172.45-696

Certified Water Right Examiner  
*Vernon R. Pritchard*  
 #122  
 Vernon R. Pritchard  
 May 17, 1988  
 STATE OF OREGON



ACAD RELEASE 11  
 DWG FILE: FOSTER.DWG

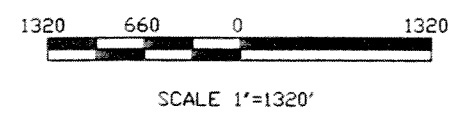

THIS MAP IS FOR THE PURPOSE OF LOCATING A WATER RIGHT AND IS NOT INTENDED TO PROVIDE LEGAL DIMENSIONS FOR LOCATION OF PROPERTY BOUNDARIES.

FOUND  
 E 1/4 COR SECTION 9  
 T.9S., R.46E., W.M.

FOUND  
 SE COR SECTION 4  
 T.9S., R.46E., W.M.



# APPLICATION MAP FOR PERMIT TO CONSTRUCT A RESERVOIR

GOV'T. LOT 2 SEC 4 T 9S R 41E W.M.

U.S.G.S. QUAD - VIRTUE FLAT, OREG. - 7 1/2'

## LEGEND

- ◻ RESERVOIR
- == ROAD
- - - CHANNEL
- - - TRAIL
- ◆ FD SEC COR

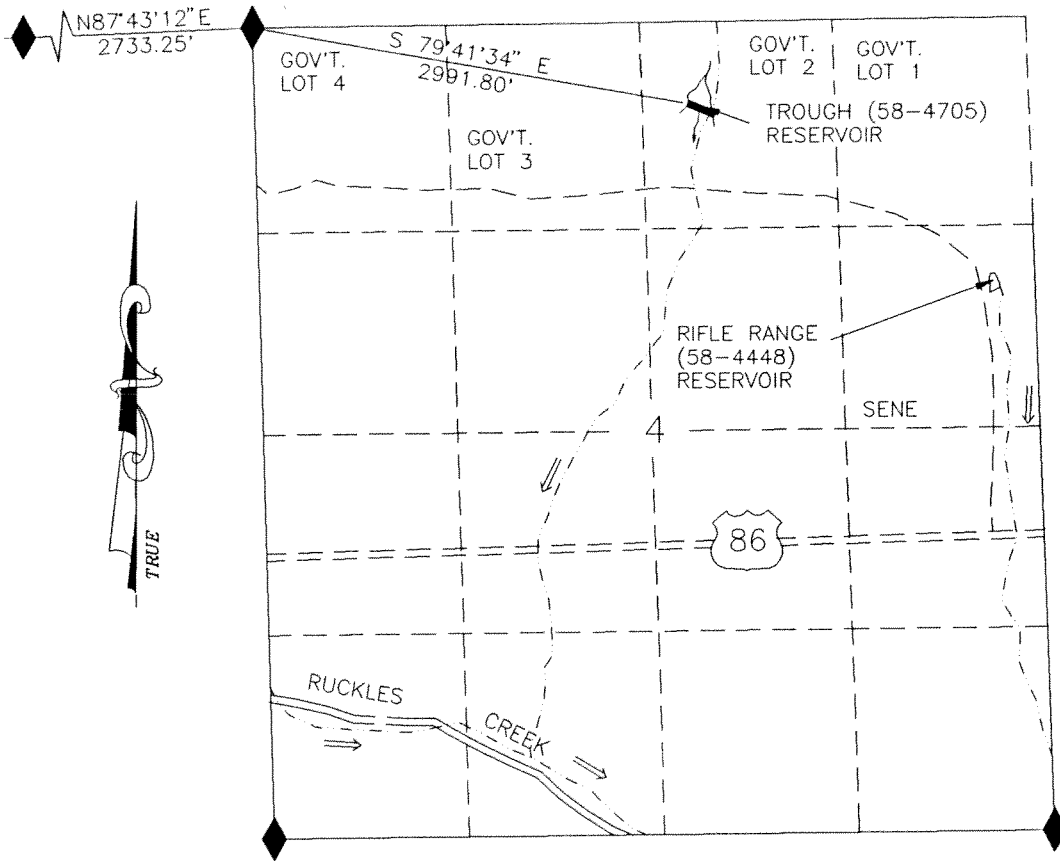

**RECEIVED**

OCT 01 2008

WATER RESOURCES DEPT  
SALEM, OREGON

## TROUGH (58-4705) RESERVOIR



SCALE 1"=1320'

THIS MAP IS FOR THE PURPOSE OF LOCATING A WATER RIGHT AND IS NOT INTENDED TO PROVIDE LEGAL DIMENSIONS FOR LOCATION OF PROPERTY BOUNDARIES.



UNITED STATES DEPARTMENT OF THE INTERIOR  
BUREAU OF LAND MANAGEMENT  
DIVISION OF OPERATIONS VALE DISTRICT

### TROUGH (58-4705) RESERVOIR

DESIGNED \_\_\_\_\_  
REVIEWED \_\_\_\_\_  
APPROVED *James R. ...*  
CHIEF, BRANCH OF ENGINEERING

DRAWN: CG SCALE: 1"=1320'

DATE: 03/05/96 SHEET 1 OF 1

DRAWING NO. OR-03-9172.45-865

ACAD RELEASE 11/DCA  
DWG FILE: TROUGH.DWG

# APPLICATION MAP FOR PERMIT TO CONSTRUCT TWO RESERVOIRS

U.S.G.S. QUAD - POSY VALLEY, OREG. - 7 1/2'

BONE FLAT (58-4563) RESERVOIR SITUATED IN  
SW1/4SE1/4 SECTION 32, T.8S., R.46E., W.M.

BONE FLAT WATERHOLE (58-4376) RESERVOIR  
SITUATED IN GOV'T. LOT 1, SECTION 5, T.9S., R.46E., W.M.

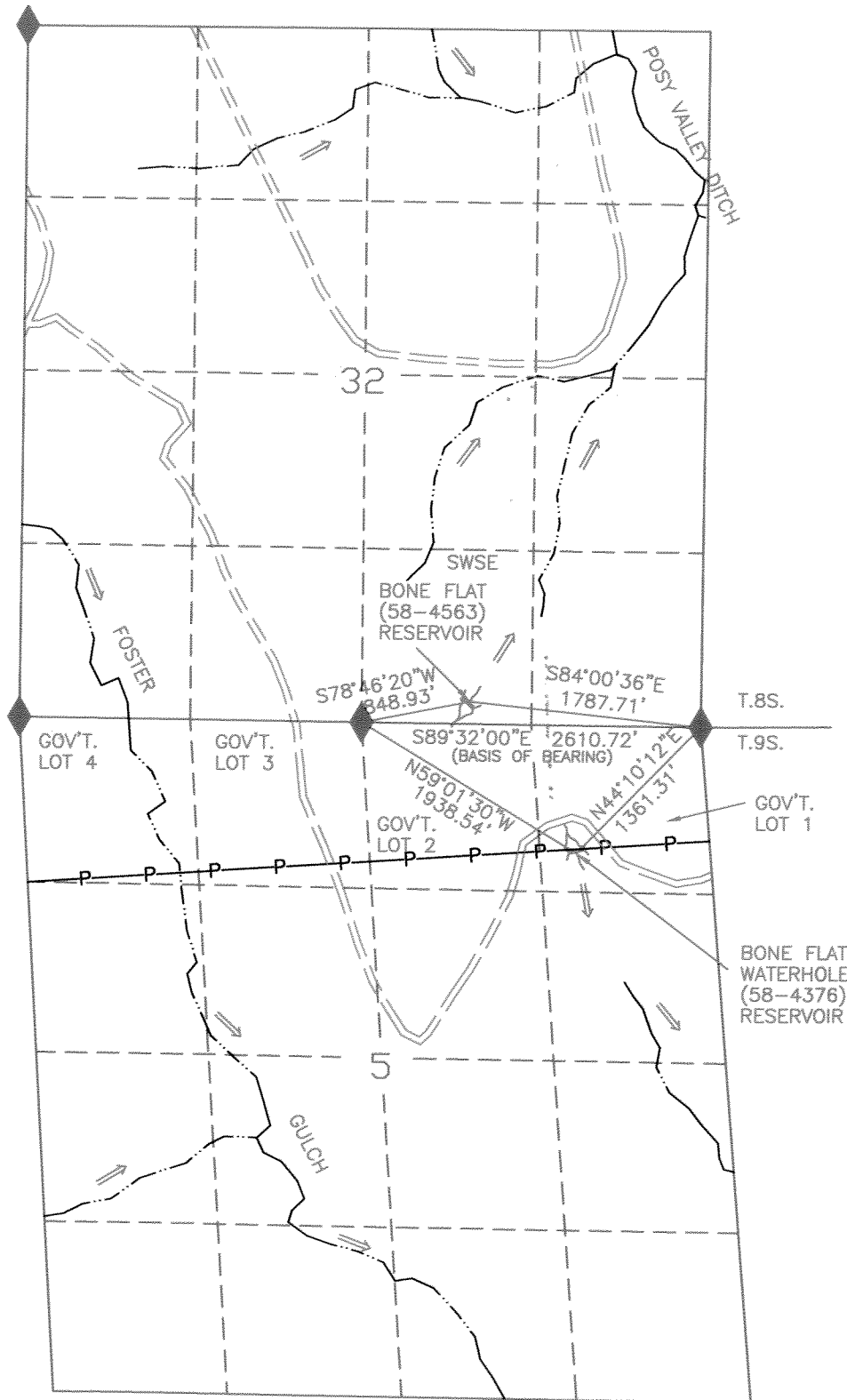

## LEGEND

- RESERVOIR
- ROAD
- CHANNEL
- FD SEC CDR
- POWER LINE



1320 660 0 1320

SCALE 1"=1320'

THIS MAP IS FOR THE PURPOSE OF LOCATING  
A WATER RIGHT AND IS NOT INTENDED TO  
PROVIDE LEGAL DIMENSIONS FOR LOCATION  
OF PROPERTY BOUNDARIES.



**RECEIVED**

OCT 01 2008

WATER RESOURCES DEPT  
SALEM, OREGON

UNITED STATES DEPARTMENT OF THE INTERIOR  
BUREAU OF LAND MANAGEMENT  
DIVISION OF OPERATIONS VALE DISTRICT

BONE FLAT (58-4563) &  
BONE FLAT WATERHOLE  
(58-4376) RESERVOIRS

DESIGNED	
REVIEWED	
APPROVED	<i>Cathy G. ... acting</i> CHIEF, BRANCH OF ENGINEERING
DRAWN: CG	SCALE: 1"=1320'
DATE: 02/15/95	SHEET 1 OF 1
DRAWING NO. OR-03-9172.45-697	

ACAD RELEASE 11  
DWG FILE: BONEFLAT.DWG

# APPLICATION MAP FOR PERMIT TO CONSTRUCT A RESERVOIR

NE1/4 SE1/4 SEC 22 T 9S R 42E W.M.

U.S.G.S. QUAD - KEATING, OREG. - 7 1/2'

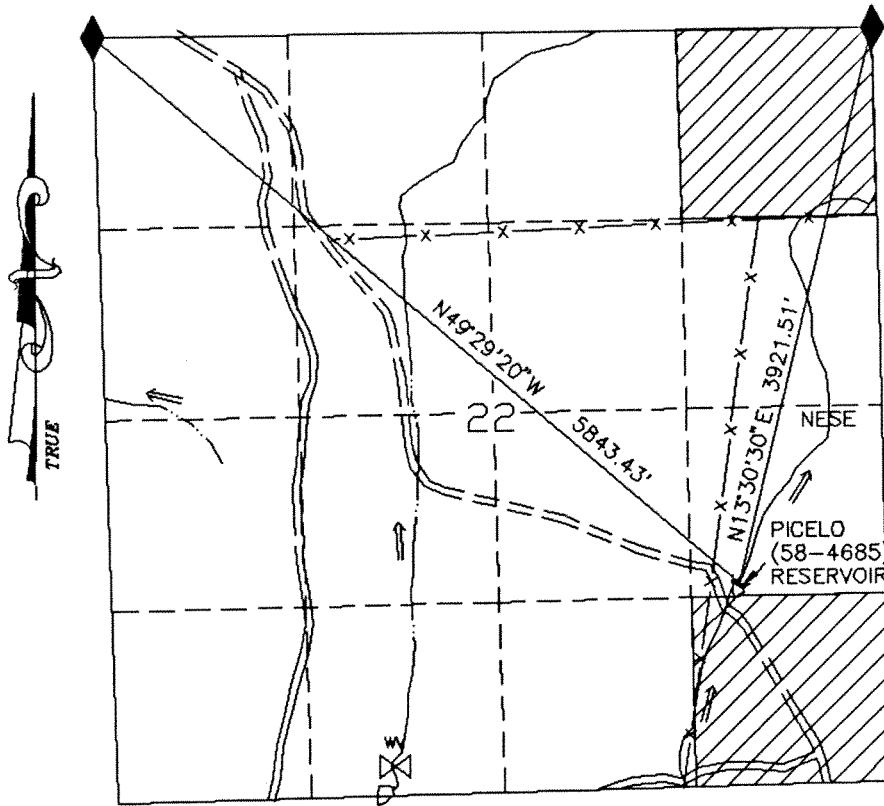

## LEGEND

- RESERVOIR
- ROAD
- CHANNEL
- FD SEC COR
- FENCE
- PRIVATE PROP.

PICELO (58-4685) RESERVOIR

RECEIVED

OCT 01 2008

WATER RESOURCES DEPT  
SALEM, OREGON



SCALE 1"=1320'

THIS MAP IS FOR THE PURPOSE OF LOCATING  
A WATER RIGHT AND IS NOT INTENDED TO  
PROVIDE LEGAL DIMENSIONS FOR LOCATION  
OF PROPERTY BOUNDARIES.



UNITED STATES DEPARTMENT OF THE INTERIOR  
BUREAU OF LAND MANAGEMENT  
DIVISION OF OPERATIONS VALE DISTRICT

PICELO (58-4685)  
RESERVOIR

DESIGNED \_\_\_\_\_

REVIEWED \_\_\_\_\_

APPROVED *Cathy Welch acting*

CHIEF, BRANCH OF ENGINEERING

DRAWN: CG

SCALE: 1"=1320'

DATE: 08/03/94

SHEET 1 OF 1

DRAWING NO. OR-03-9172.45-624

ACAD RELEASE 11/DCA  
DWG FILE: PICELO.DWG

# APPLICATION MAP FOR PERMIT TO CONSTRUCT A RESERVOIR

NW1/4SW1/4 SEC 32 T 9S R 43E W.M.

U.S.G.S. QUAD - LAWRENCE CREEK, OREG. - 7 1/2'

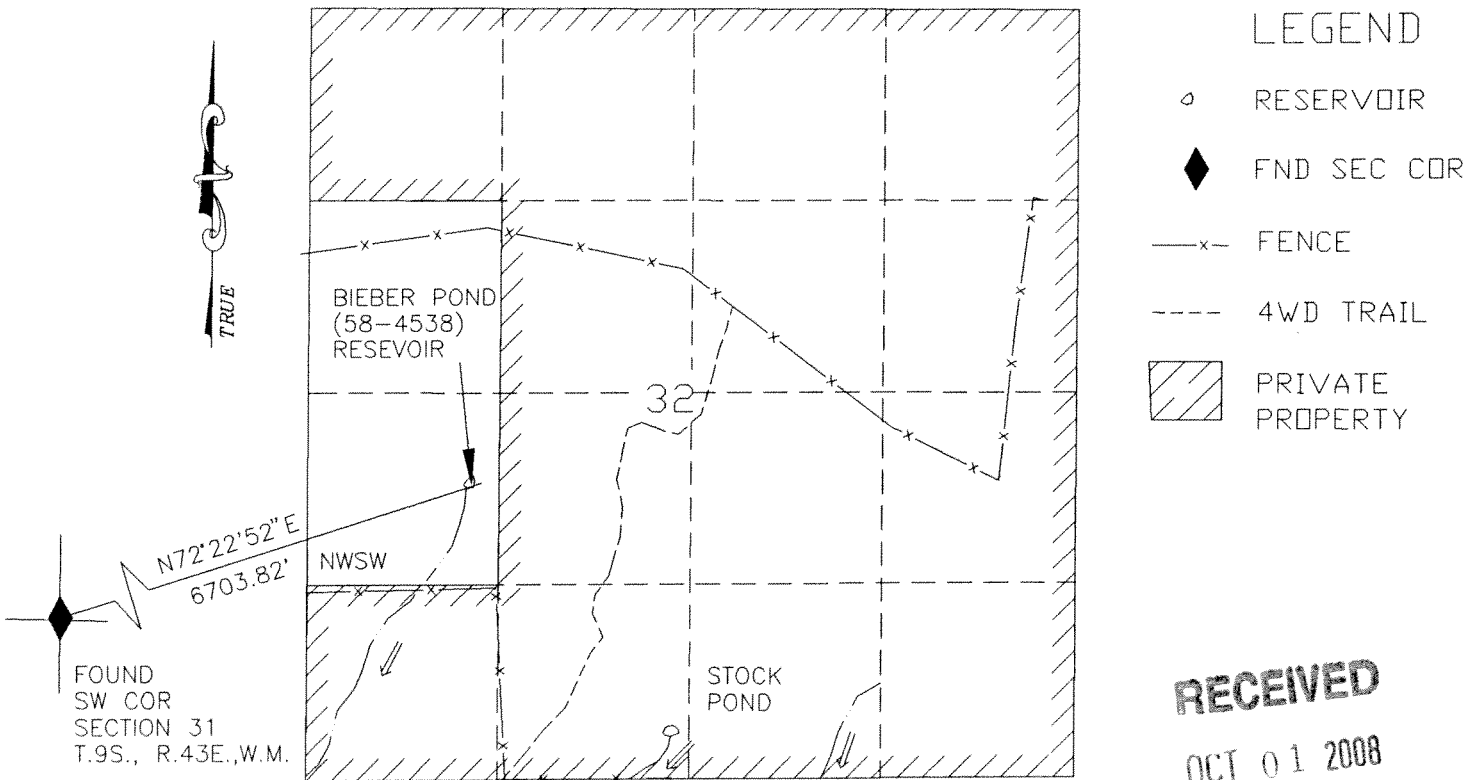

BIEBER POND (58-4538) RESERVOIR

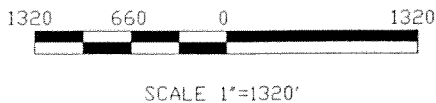

THIS MAP IS FOR THE PURPOSE OF LOCATING A WATER RIGHT AND IS NOT INTENDED TO PROVIDE LEGAL DIMENSIONS FOR LOCATION OF PROPERTY BOUNDARIES.



ACAD RELEASE 11/DCA  
DWG FILEBIEBERPD.DWG

UNITED STATES DEPARTMENT OF THE INTERIOR BUREAU OF LAND MANAGEMENT DIVISION OF OPERATIONS VALE DISTRICT	
BIEBER POND (58-4538) RESERVOIR	
DESIGNED _____	
REVIEWED _____	
APPROVED <i>Cathy Wilbeck</i>	CHIEF, BRANCH OF ENGINEERING
DRAWN: CT	SCALE: 1"=1320'
DATE: 08/24/93	SHEET 1 OF 1
DRAWING NO. OR-03-9172.45-363	