

# APPLICATION MAP FOR PERMIT TO CONSTRUCT A RESERVOIR

SE1/4 NE1/4 SEC 4 T 9S R 41E W.M.

U.S.G.S. QUAD - VIRTUE FLAT, OREG. - 7 1/2'

## LEGEND

- ◊ RESERVOIR
- == ROAD
- - - CHANNEL
- - TRAIL
- ◆ FD SEC COR

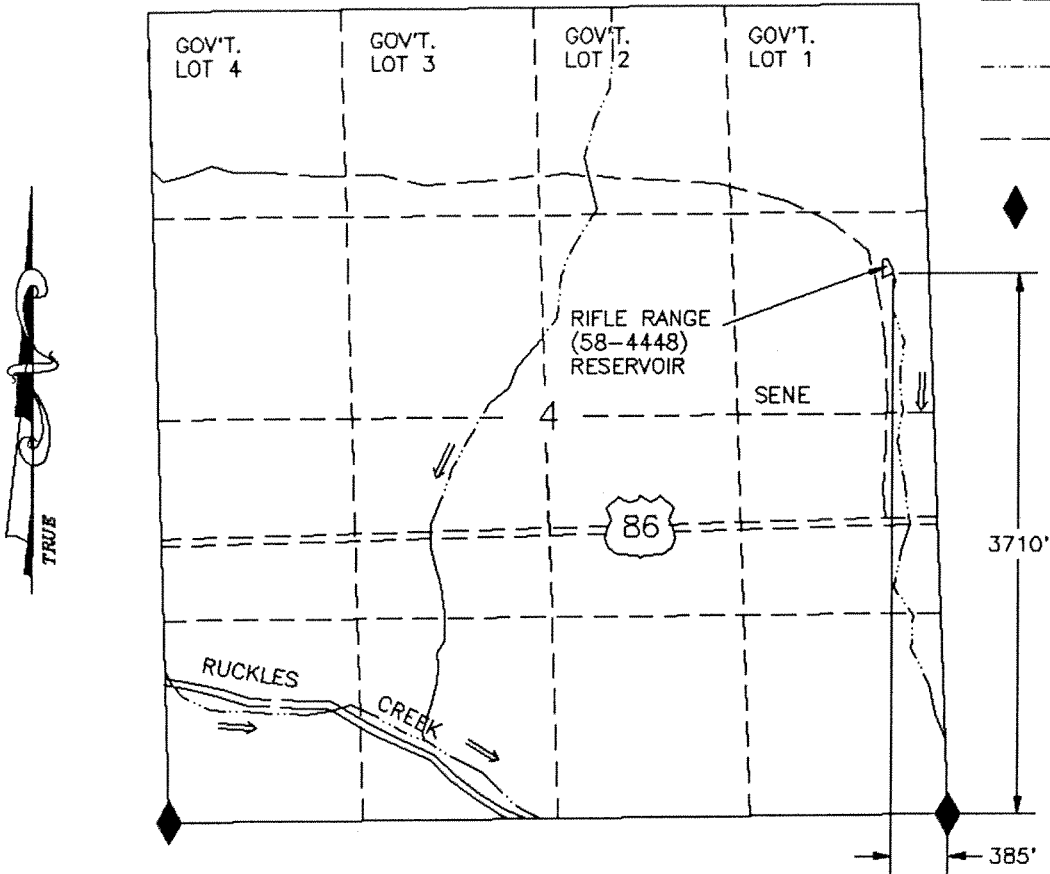

RIFLE RANGE (58-4448) RESERVOIR

**RECEIVED**  
OCT 01 2008  
WATER RESOURCES DEPT  
SALEM, OREGON

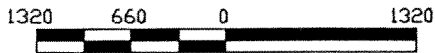

SCALE 1"=1320'

THIS MAP IS FOR THE PURPOSE OF LOCATING A WATER RIGHT AND IS NOT INTENDED TO PROVIDE LEGAL DIMENSIONS FOR LOCATION OF PROPERTY BOUNDARIES.



UNITED STATES DEPARTMENT OF THE INTERIOR  
BUREAU OF LAND MANAGEMENT  
DIVISION OF OPERATIONS VALE DISTRICT

RIFLE RANGE (58-4448)  
RESERVOIR

DESIGNED \_\_\_\_\_  
REVIEWED \_\_\_\_\_  
APPROVED *Deane R. Putnam*  
CHIEF, BRANCH OF ENGINEERING

DRAWN: CG SCALE: 1"=1320'

DATE: 08/24/94 SHEET 1 OF 1

DRAWING NO. OR-03-9172.45-643

ACAD RELEASE 11/DCA  
DVG FILERIFLERNG.DWG

# APPLICATION MAP FOR PERMIT TO CONSTRUCT A RESERVOIR

NE1/4 NE1/4 SEC 8 T 9S R 42E W.M.

U.S.G.S. QUAD - KEATING, OREG. - 7 1/2'

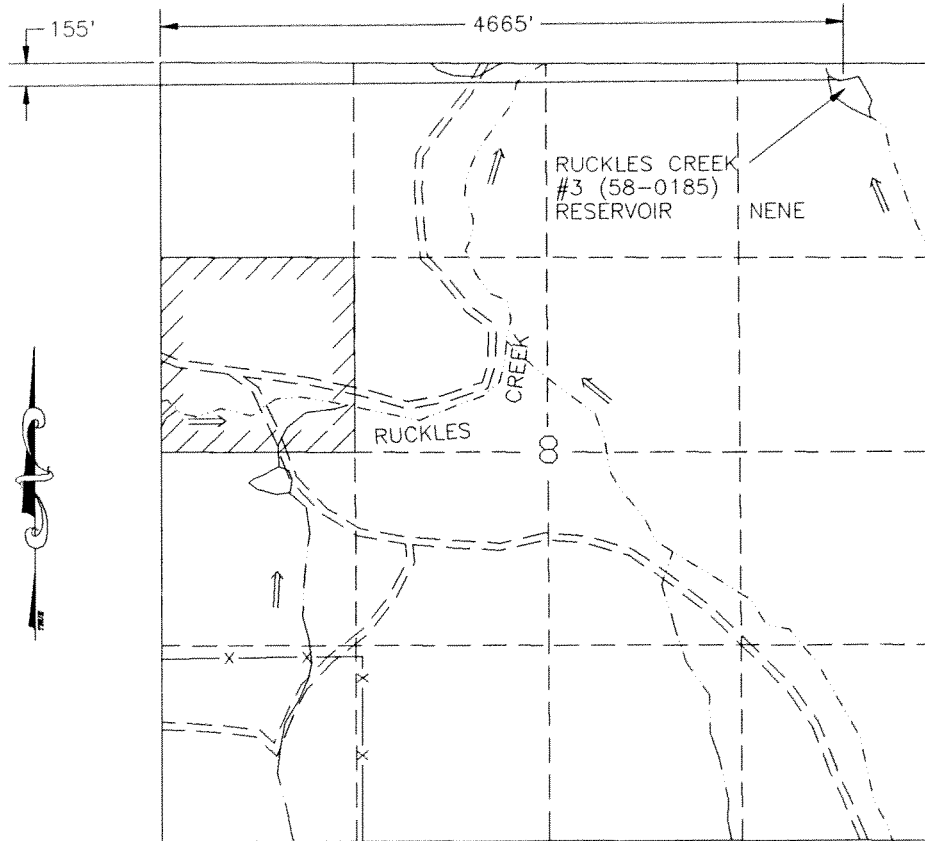

- LEGEND**
- RESERVOIR
  - ROAD
  - CHANNEL
  - FD SEC COR
  - FENCE
  - PRIVATE PROPERTY

**RECEIVED**  
OCT 01 2008

WATER RESOURCES DEPT  
SALEM, OREGON

RUCKLES CREEK #3 (58-0185) RESERVOIR



SCALE 1"=1320'

THIS MAP IS FOR THE PURPOSE OF LOCATING A WATER RIGHT AND IS NOT INTENDED TO PROVIDE LEGAL DIMENSIONS FOR LOCATION OF PROPERTY BOUNDARIES.



UNITED STATES DEPARTMENT OF THE INTERIOR BUREAU OF LAND MANAGEMENT DIVISION OF OPERATIONS VALE DISTRICT	
RUCKLES CREEK #3 (58-0185) RESERVOIR	
DESIGNED	
REVIEWED	
APPROVED	
<small>CHIEF, BRANCH OF ENGINEERING</small>	
DRAWN: CG	SCALE: 1"=1320'
DATE: 01/18/95	SHEET 1 OF 1
DRAWING NO. OR-03-9172.45-902	

ACAD12/DCA  
DWG FILERUCKLEA3.DWG

# APPLICATION MAP FOR PERMIT TO CONSTRUCT RESERVOIRS

SECTIONS 18 & 20, T.9S., R.41E., W.M.  
U.S.G.S. QUAD - VIRTUE FLAT, OREG. - 7 1/2'

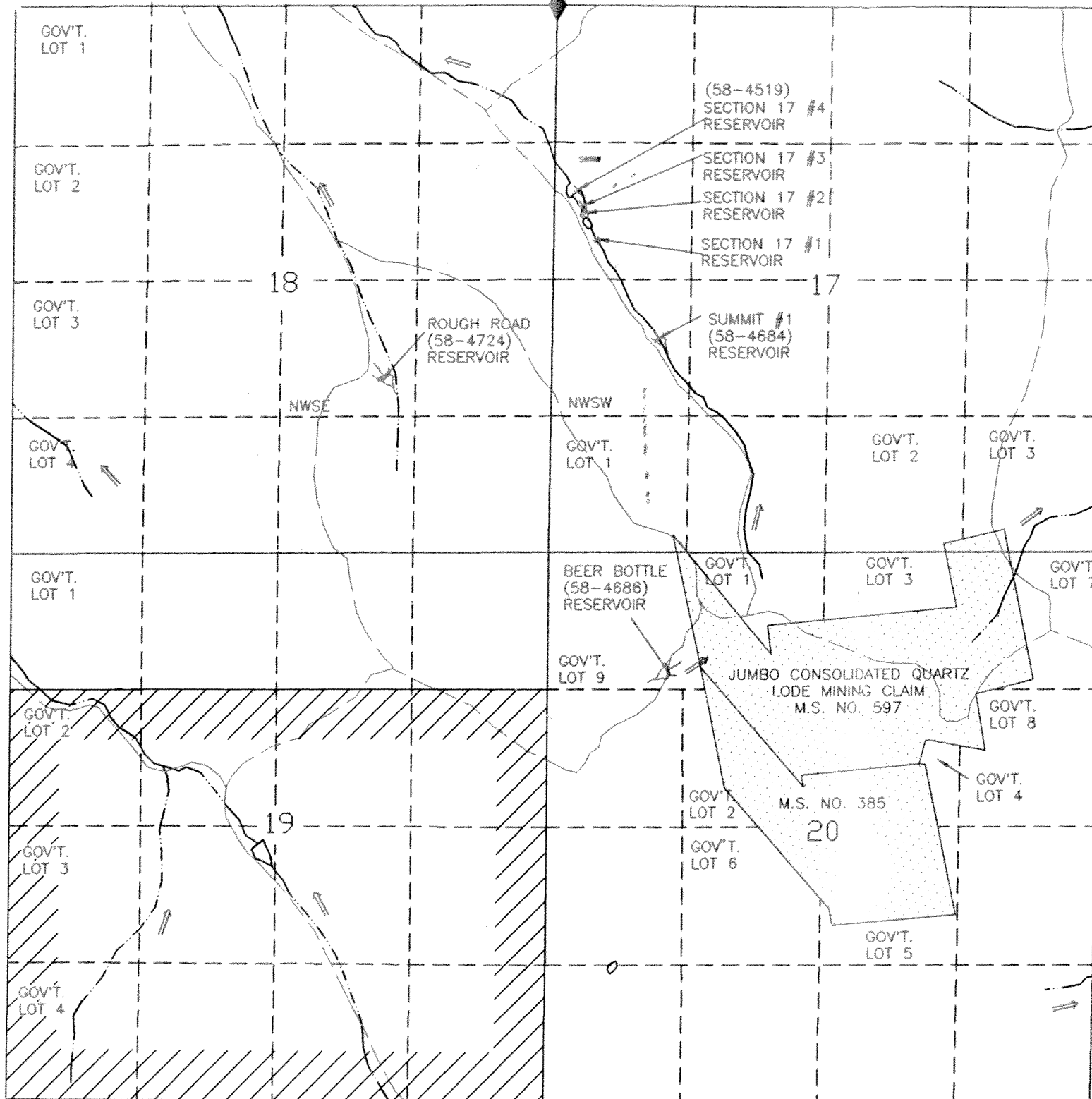

RESERVOIR TIE FROM NW COR SEC. 17, T.9S., R.41E., W.M.	
SECTION 17 #1	S9°52'26"E, 2297.44'
SECTION 17 #2	S7°54'04"E, 2029.17'
SECTION 17 #3	S7°34'37"E, 1958.62'
SECTION 17 #4	S6°39'45"E, 1797.55'
SUMMIT #1	S17°20'10"E, 3375.06'
ROUGH ROAD(58-4724)	S25°02'39"W, 3954.24'
BEER BOTTLE (58-4686)	S9°57'14"E, 6545.45'



**RECEIVED**

OCT 01 2008

WATER RESOURCES DEPT  
SALEM, OREGON

- LEGEND**
- RESERVOIR
  - 4WD TRAIL
  - CHANNEL
  - FD SEC COR
  - FENCE
  - PRIVATE PROPERTY
  - MINERAL SURVEY



SCALE 1"=1320'

THIS MAP IS FOR THE PURPOSE OF LOCATING  
A WATER RIGHT AND IS NOT INTENDED TO  
PROVIDE LEGAL DIMENSIONS FOR LOCATION  
OF PROPERTY BOUNDARIES.



UNITED STATES DEPARTMENT OF THE INTERIOR  
BUREAU OF LAND MANAGEMENT  
DIVISION OF OPERATIONS VALE DISTRICT

ROUGH ROAD(58-4724) RES &  
BEER BOTTLE (58-4686) RES

DESIGNED \_\_\_\_\_  
REVIEWED \_\_\_\_\_  
APPROVED *Deann R. Fitchard*  
CHIEF, BRANCH OF ENGINEERING

DRAWN: CG SCALE: 1"=1320'

DATE: 10/11/95 SHEET 1 OF 1









DRAWING NO. OR-03-9172.45-711

ACAD RELEASE 11  
DWG FILE: ROUGH

# APPLICATION MAP FOR PERMIT TO CONSTRUCT FOUR RESERVOIRS

SITUATED IN SEC 4, T.9S., R.46E., W.M.  
U.S.G.S. QUAD - POSY VALLEY, OREG. - 7 1/2'

## LEGEND

-  RESERVOIR
-  ROAD
-  TRAIL
-  CHANNEL
-  POWER LINE
-  STRUCTURE
-  FD SEC COR
-  FENCE

RESERVOIR NAME	TIE FROM SE CORNER SECTION 4, T.9S., R.46E.	LOCATION WITHIN SECTION
FOSTER RIDGE #1	S85°12'26"E 1352.79'	SE1/4 SE1/4 SECTION 4
FOSTER RIDGE #2	S64°32'31"E 1542.62'	SE1/4 SE1/4 SECTION 4
FOSTER RIDGE #3	S61°17'25"E 1649.31'	SW1/4 SE1/4 SECTION 4
FOSTER RIDGE #4	S59°19'07"E 1741.64'	SW1/4 SE1/4 SECTION 4

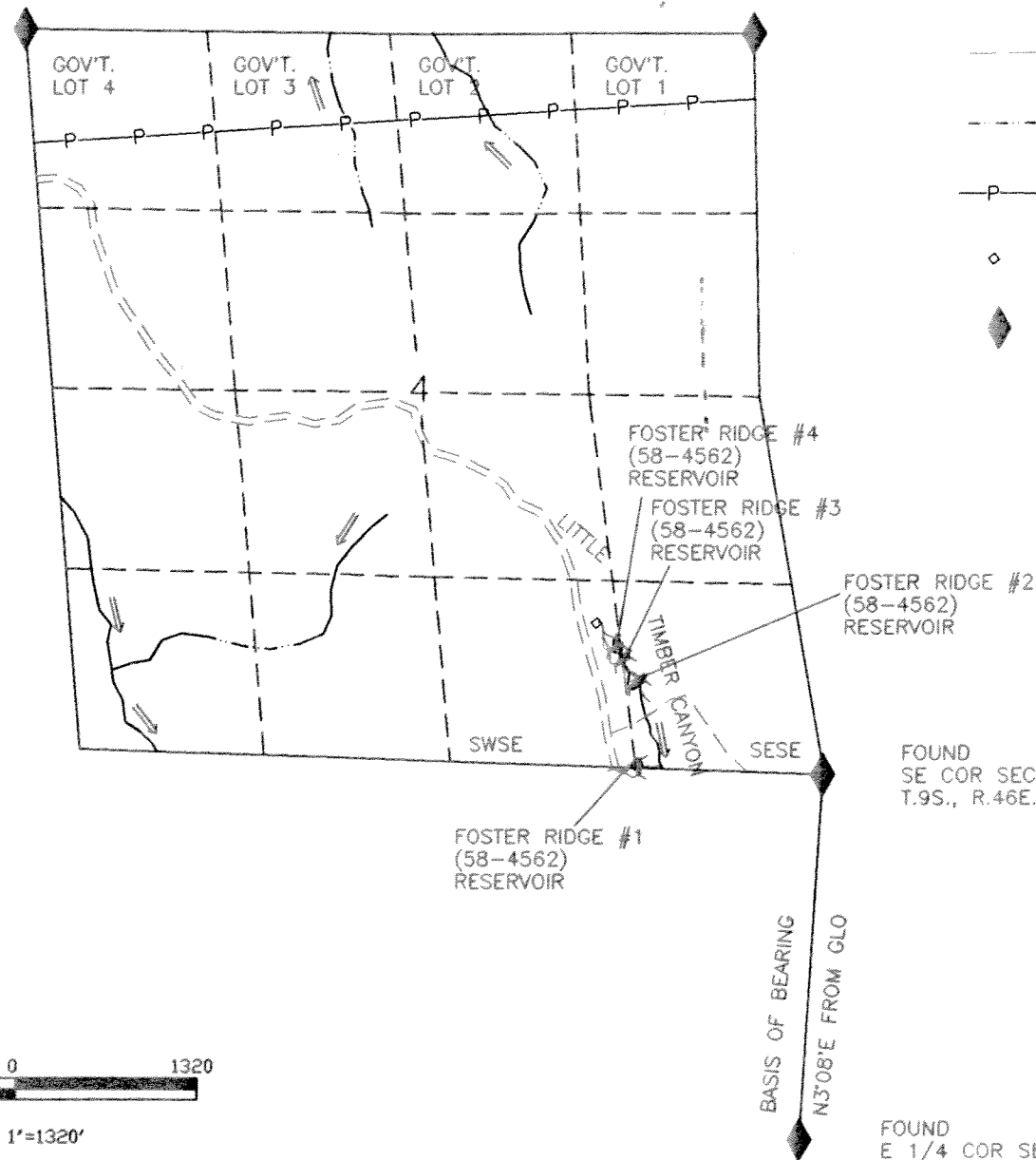

1320 660 0 1320

SCALE 1"=1320'

THIS MAP IS FOR THE PURPOSE OF LOCATING A WATER RIGHT AND IS NOT INTENDED TO PROVIDE LEGAL DIMENSIONS FOR LOCATION OF PROPERTY BOUNDARIES.

**RECEIVED**

OCT 01 2008

WATER RESOURCES DEPT  
SALEM OREGON

UNITED STATES DEPARTMENT OF THE INTERIOR  
BUREAU OF LAND MANAGEMENT  
DIVISION OF OPERATIONS VALE DISTRICT

FOSTER RIDGE #1-#4  
(58-4562) RESERVOIRS

DESIGNED  
REVIEWED  
APPROVED

DRAWN: CG  
DATE: 9/19/95  
SCALE: 1"=1320'  
SHEET 1 OF 1

DRAWING NO. OR-03-9172.45-696

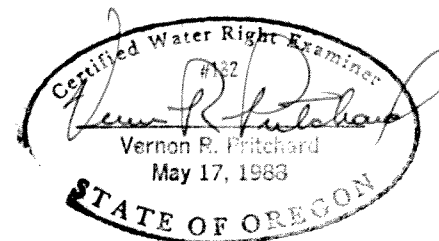

ACAD RELEASE 11  
DWG FILE: FOSTER.DWG

# APPLICATION MAP FOR PERMIT TO CONSTRUCT A RESERVOIR

NW1/4 SE1/4 SEC 22 T 7S R 40E W.M.

U.S.G.S. QUAD - MAGPIE PEAK, OREG. - 7 1/2'

FOUND  
NW COR SEC 9  
T.7S., R.40E., W.M.

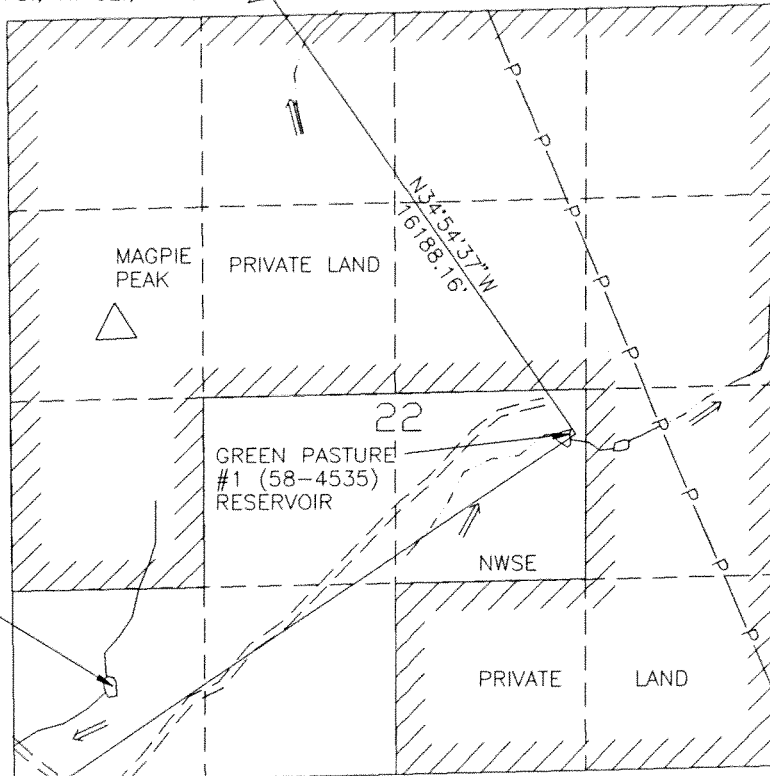

## LEGEND

- RESERVOIR
- ROAD
- POWER LINE
- PVT. LAND
- CHANNEL

GREEN PASTURE  
#2 (58-4536)  
RESERVOIR

22  
GREEN PASTURE  
#1 (58-4535)  
RESERVOIR

NWSE  
PRIVATE  
LAND

MAGPIE  
PEAK  
PRIVATE  
LAND

**RECEIVED**

OCT 01 2008

WATER RESOURCES DEPT  
SALEM OREGON

## GREEN PASTURE #1 (58-4535) RESERVOIR

FOUND  
SW COR SECTION 31  
T.7S., R.40E., W.M.



SCALE 1"=1320'

THIS MAP IS FOR THE PURPOSE OF LOCATING  
A WATER RIGHT AND IS NOT INTENDED TO  
PROVIDE LEGAL DIMENSIONS FOR LOCATION  
OF PROPERTY BOUNDARIES.



UNITED STATES DEPARTMENT OF THE INTERIOR  
BUREAU OF LAND MANAGEMENT  
DIVISION OF OPERATIONS VALE DISTRICT

### GREEN PASTURE #1 (58-4535) RESERVOIR

DESIGNED \_\_\_\_\_  
REVIEWED \_\_\_\_\_  
APPROVED *Kevin R. Fentress*  
CHIEF, BRANCH OF ENGINEERING

DRAWN: CG SCALE: 1"=1320'

DATE: 11/21/95 SHEET 1 OF 1

DRAWING NO. OR-03-9172.45-395

ACAD RELEASE 11/DCA  
DWG FILE: MAGPIE.DWG

# APPLICATION MAP FOR PERMIT TO CONSTRUCTING RESERVOIRS

SW1/4NW1/4 & NW1/4SW1/4 SEC 17 T 9S R 41E W.M.

U.S.G.S. QUAD - VIRTUE FLAT, OREG. - 7 1/2'

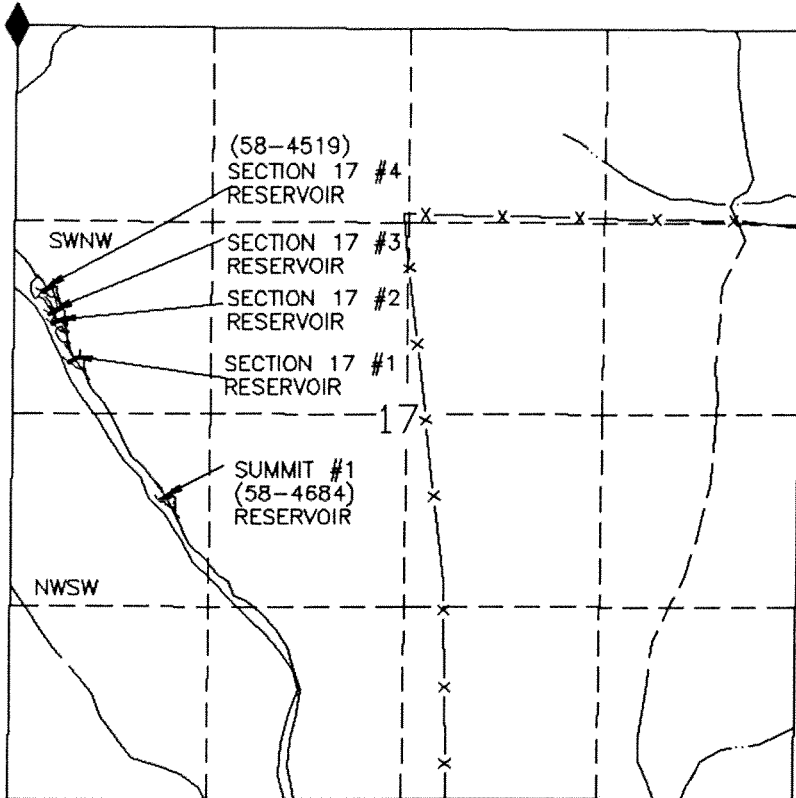

RESERVOIR TIE FROM  
NW COR SEC. 17, T.9S., R.41E., W.M.

SECTION 17 #1	S9°52'26"E, 2297.44'
SECTION 17 #2	S7°54'04"E, 2029.17'
SECTION 17 #3	S7°34'37"E, 1958.62'
SECTION 17 #4	S6°39'45"E, 1797.55'
SUMMIT #1	S17°20'10"E, 3375.06'

### LEGEND

- RESERVOIR
- 4WD TRAIL
- CHANNEL
- FD SEC COR
- FENCE

**RECEIVED**  
OCT 01 2008  
WATER RESOURCES DEPT  
SALEM OREGON

## SECTION 17 #1-#4 (58-4519) & SUMMIT (58-4684) RESERVOIRS

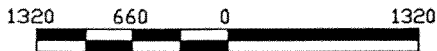

SCALE 1"=1320'

THIS MAP IS FOR THE PURPOSE OF LOCATING A WATER RIGHT AND IS NOT INTENDED TO PROVIDE LEGAL DIMENSIONS FOR LOCATION OF PROPERTY BOUNDARIES.



ACAD RELEASE 11/DCA  
DWG FILE: T9SR41E.DWG

UNITED STATES DEPARTMENT OF THE INTERIOR BUREAU OF LAND MANAGEMENT DIVISION OF OPERATIONS VALE DISTRICT	
RESERVOIRS SITUATED IN SEC. 17, T.9S., R.41E., W.M.	
DESIGNED	_____
REVIEWED	_____
APPROVED	<i>James P. Patalano</i> CHIEF, BRANCH OF ENGINEERING
DRAWN: CG	SCALE: 1"=1320'
DATE: 08/03/94	SHEET 1 OF 1
DRAWING NO. DR-03-9172.45-625	

# APPLICATION MAP FOR PERMIT TO CONSTRUCT A RESERVOIR

SE1/4 NW1/4 SEC 13 T 10S R 45E W.M.

U.S.G.S. QUAD - DALY CREEK, OREG. - 7 1/2'

RECEIVED

OCT 01 2008

WATER RESOURCES DEPT  
SALEM, OREGON

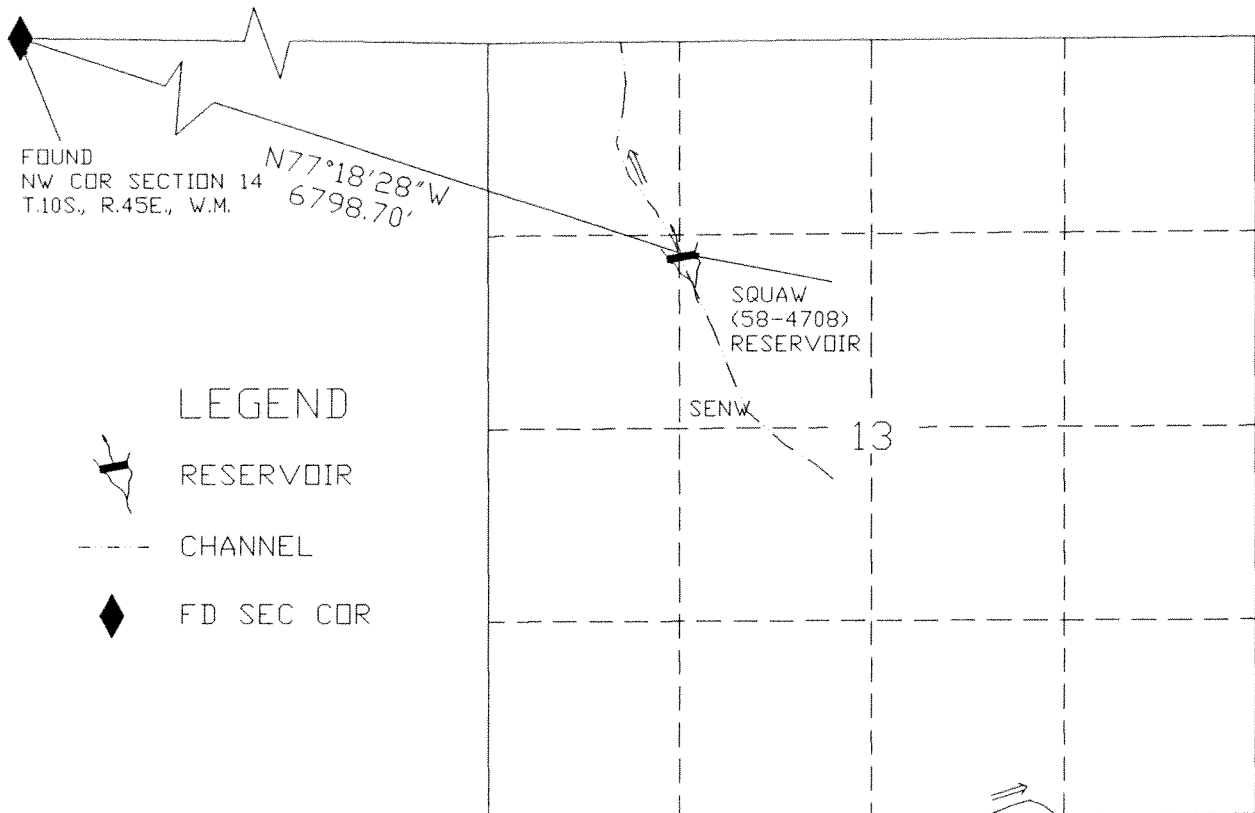

- LEGEND
- RESERVOIR
  - CHANNEL
  - FD SEC COR

## SQUAW (58-4708) RESERVOIR

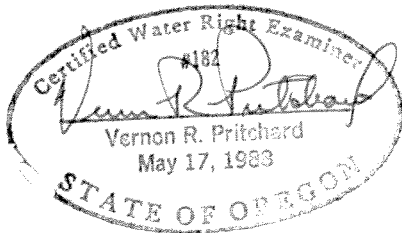

UNITED STATES DEPARTMENT OF THE INTERIOR  
BUREAU OF LAND MANAGEMENT  
DIVISION OF OPERATIONS VALE DISTRICT

### SQUAW (58-4708) RESERVOIR

DESIGNED \_\_\_\_\_  
REVIEWED *Vernon R. Pritchard*  
APPROVED \_\_\_\_\_  
CHIEF, BRANCH OF ENGINEERING

DRAWN: CG SCALE: 1"=1320'

DATE: 11/20/95 SHEET 1 OF 1

DRAWING NO. OR-03-9172.45-864



SCALE 1"=1320'



THIS MAP IS FOR THE PURPOSE OF LOCATING  
A WATER RIGHT AND IS NOT INTENDED TO  
PROVIDE LEGAL DIMENSIONS FOR LOCATION  
OF PROPERTY BOUNDARIES.

ACAD 12/DCA  
DWG FILE: SQUAWCR.DWG