

RECEIVED

OCT - 4 1994

WATER RESOURCES DEPT.  
SALEM, OREGON

# APPLICATION MAP FOR PERMIT TO CONSTRUCT A RESERVOIR

SW1/4 SW 1/4 SECTION 3, T. 11 S., R. 2 E. W.M., OREGON

U.S.G.S. QUAD - SNOW PEAK - OREGON - 7 1/2'

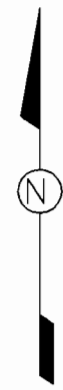
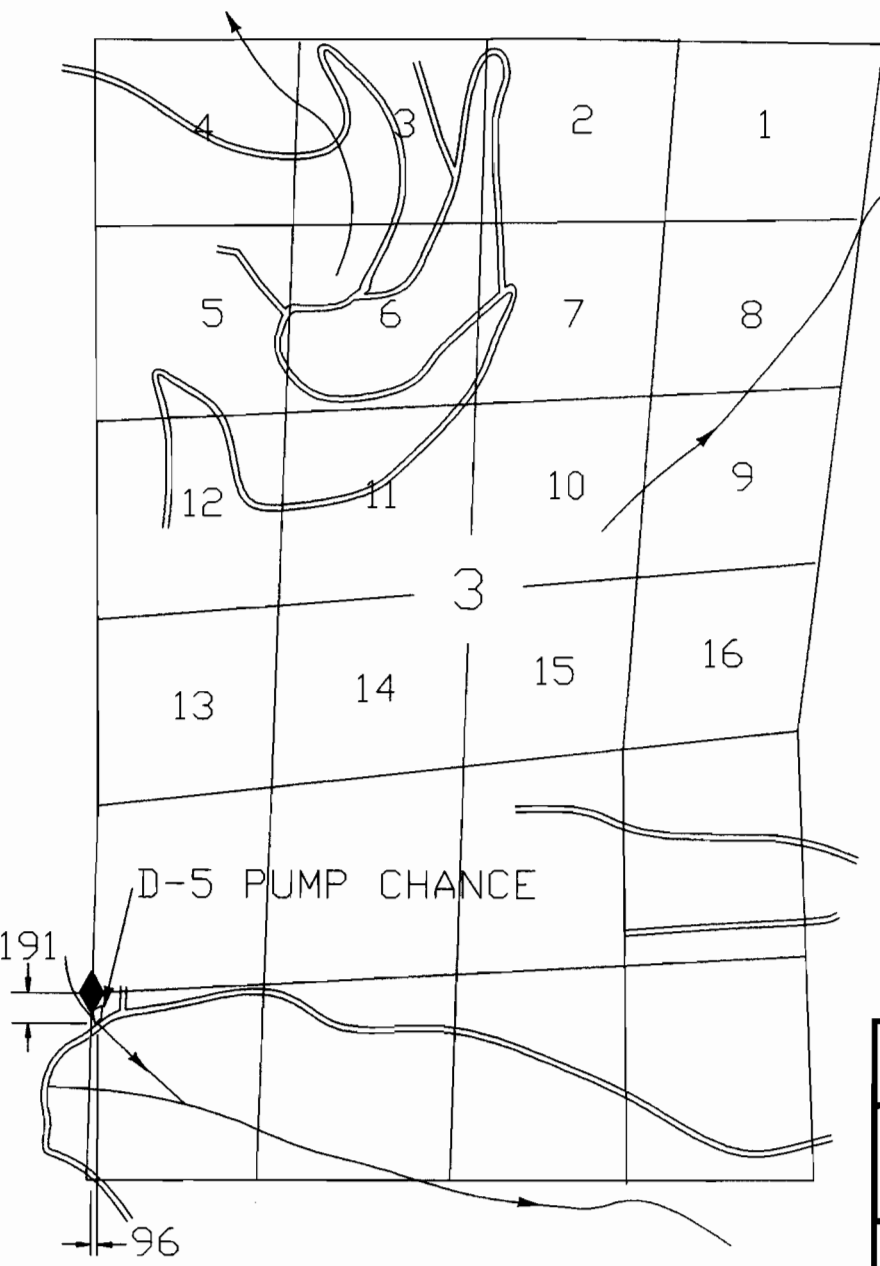

### LEGEND

- RESERVOIR
- ROAD
- CREEK
- FD SEC CTR

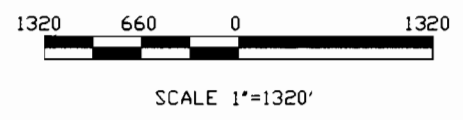

UNITED STATES DEPARTMENT OF THE INTERIOR BUREAU OF LAND MANAGEMENT DIVISION OF OPERATIONS SALEM DISTRICT	
D-5 PUMP CHANGE QUARTZVILLE UNIT	
DESIGNED _____	
REVIEWED _____	
APPROVED _____	
DRAWN: RLA	SCALE: 1" = 1320'
DATE: 9-26-94	SHEET 1 OF 1
DRAWING NO. OR-080-6332-106	

THIS MAP IS FOR THE PURPOSE OF LOCATING A WATER RIGHT AND IS NOT INTENDED TO PROVIDE LEGAL DIMENSIONS FOR LOCATION OF PROPERTY BOUNDARIES.

ACAD RELEASE 11  
DWG FILE: D-5PUMP.DWG

Application R-TR682

"CERTIFICATE NO. 71344"