

RECEIVED

DEC 30 1994

WATER RESOURCES DEPT
SALEM, OREGON

**MAP
NOT TO SCALE**

SECTION 23 T.12S. R.6W. W.M.
BENTON COUNTY

1" = 400'

SEE MAP 12 6 14

SEE MAP 12 6 23A

CERTIFICATE NO. 77200

Application No. R-79038
Permit No.

12 6
8 INDE
REV. 9-1-
CANC.
100 thru 10
190 thru 19
201
605

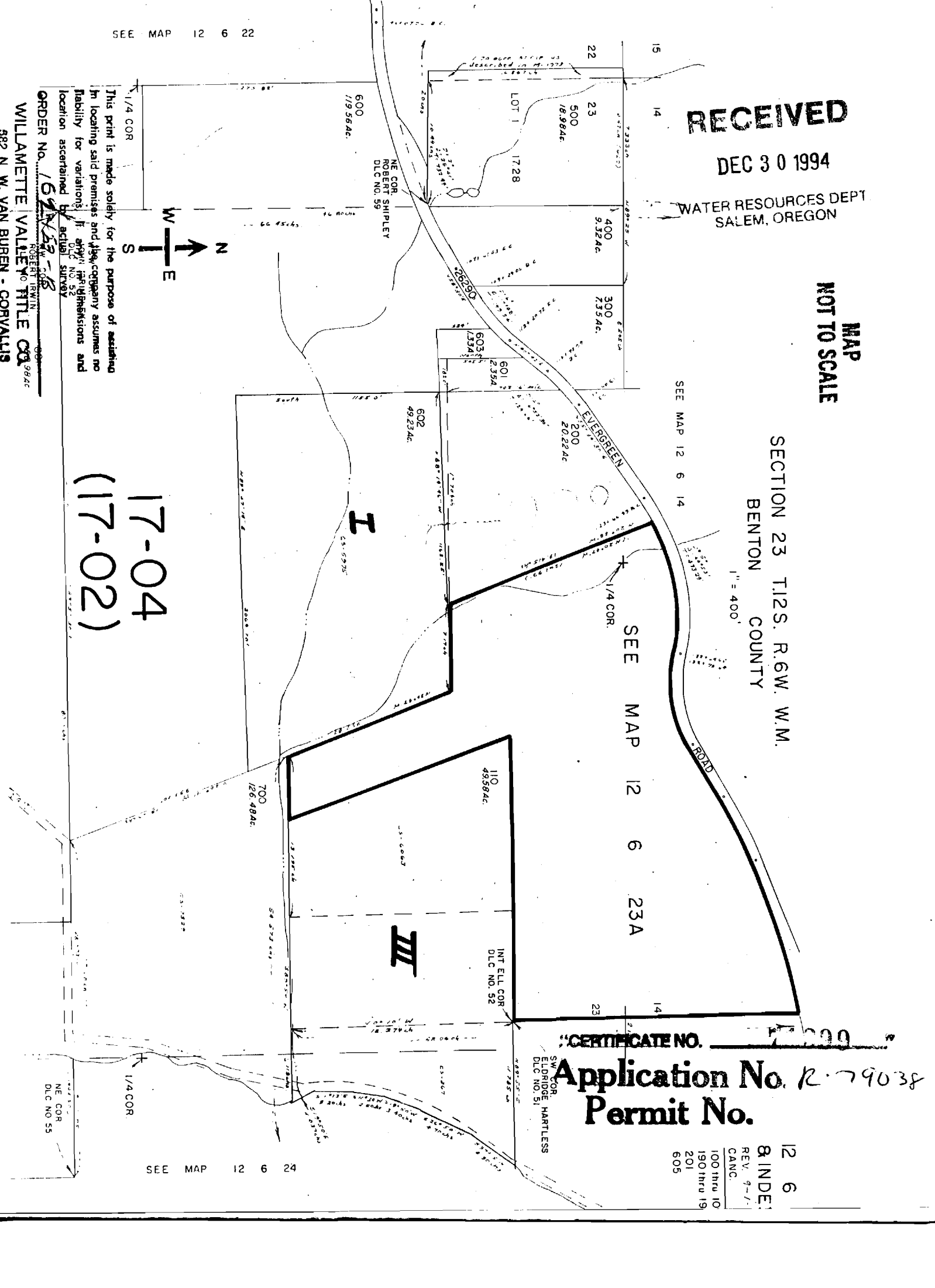

This print is made solely for the purpose of assisting in locating said premises and the company assumes no liability for variations. If any modifications and location ascertained by actual survey.

ORDER NO. 162133-18

WILLAMETTE VALLEY TITLE CO. 984c

382 N. W. VAN BUREN - CORVALLIS

17-04
(17-02)

NE COR.
DLC NO. 55