

SECTION 10 T.6S. R.1E. W.M.

CLACKAMAS COUNTY

ALFOR

9600

1" = 400'

SEE MAP 6 IE 3

SEE MAP 6 IE 4

9000

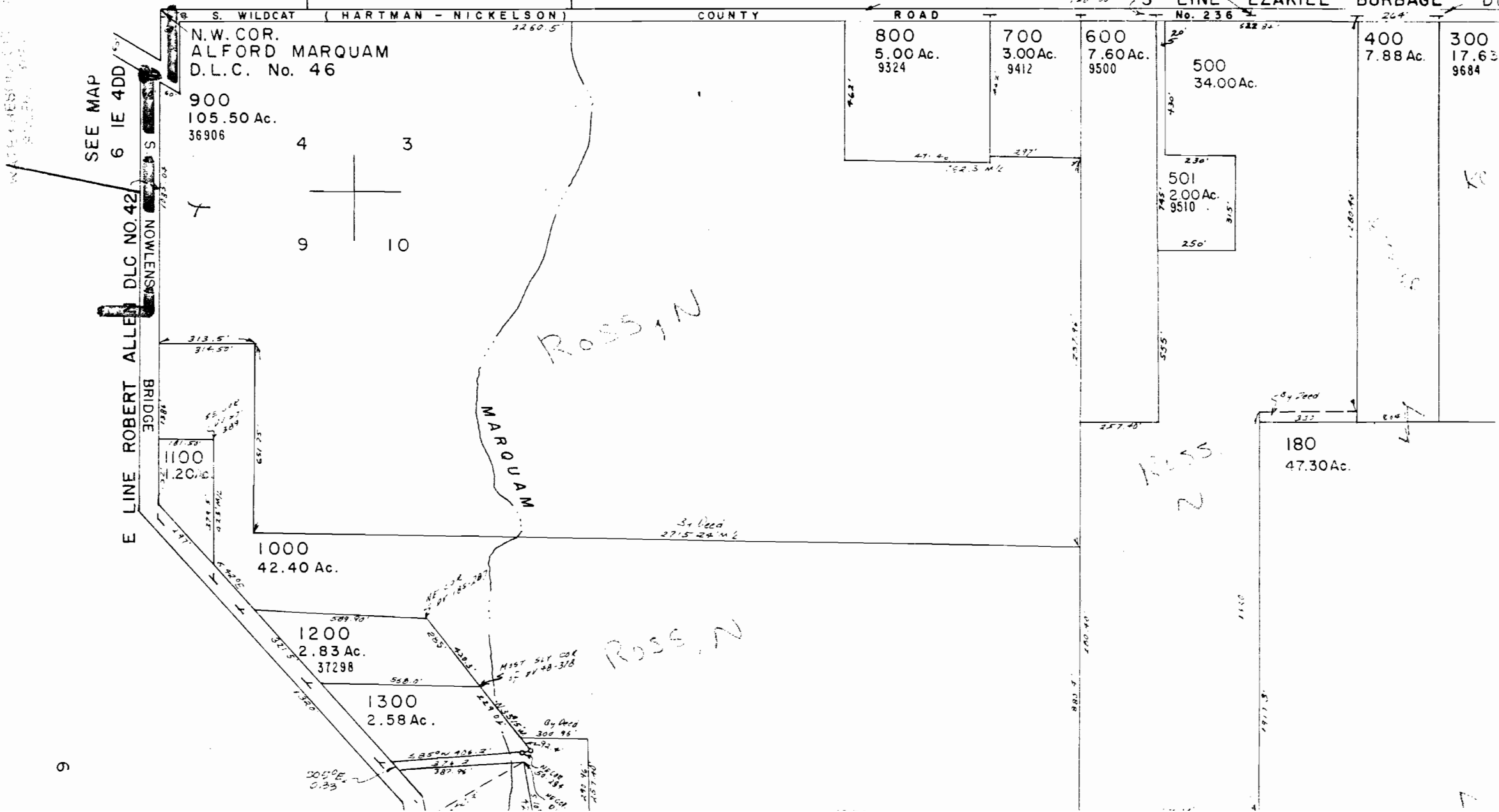

Application No R-79039
Permit No.

CERTIFICATE NO. 2100

From SCS Book Soil Survey of Clackamas County

RECEIVED

DEC 30 1994

(Joins sheet 46)

1450 000 FEET

1420 000 FEET
T. 6 S.
(Joins sheet 51)

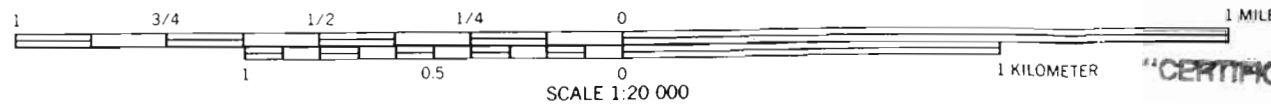

(Joins inset, sheet 57)

Application No. R-79039
Permit No.

CERTIFICATE NO. 71400