

Hyatt Reservoir, Oreg.
Quad.

Application No. R-2922
Permit No.

T39S

R3E

#190
Keene Ck
PC #3

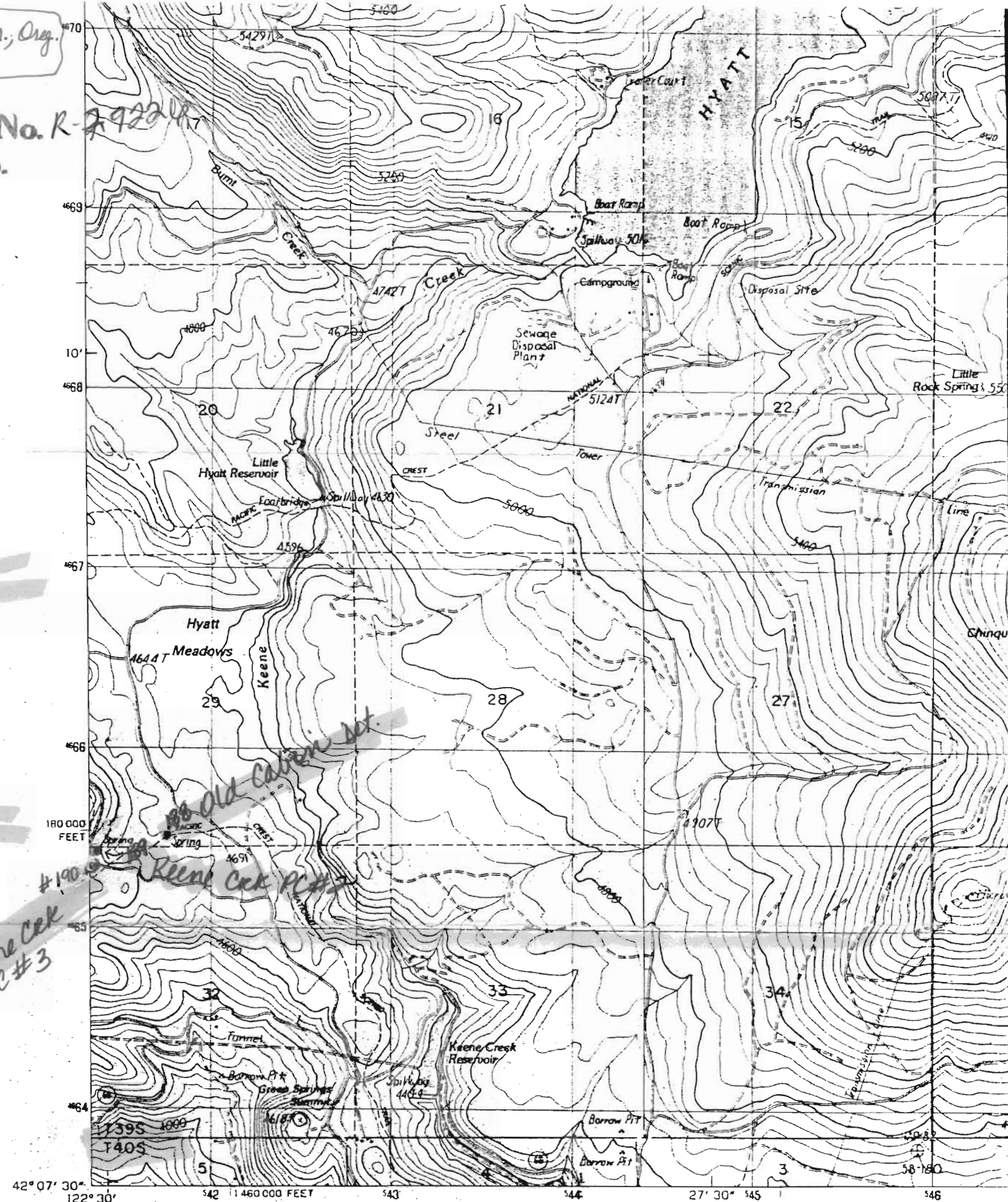

PRODUCED BY THE UNITED STATES GEOLOGICAL SURVEY
CONTROL BY USGS, NOS/NOAA
COMPILED FROM AERIAL PHOTOGRAPHS TAKEN 1962-63
FIELD CHECKED 1964. MAP EDITED 1968
PROJECTION LAMBERT CONFORMAL CONIC
GRID: 1000-METER UNIVERSAL TRANSVERSE MERCATOR ZONE 18
16000-FOOT STATE GRID TICS OREGON, SOUTH ZONE
UTM GRID DECLINATION 0°23' EAST
1983 MAGNETIC NORTH DECLINATION 18°00' EAST
VERTICAL DATUM NATIONAL GEODETIC VERTICAL DATUM OF 1929
HORIZONTAL DATUM 1983 NORTH AMERICAN DATUM
To place on the predicted North American Datum of 1983,
move the projection lines as shown by dashed corner ticks
(19 meters north / 94 meters east)
There may be private inholdings within the boundaries of any
Federal and State Reservations shown on this map.
No distinction made between houses, barns, and other buildings

PROVISIONAL MAP
Produced from original
manuscript drawings. Infor-
mation shown as of date of
photography.

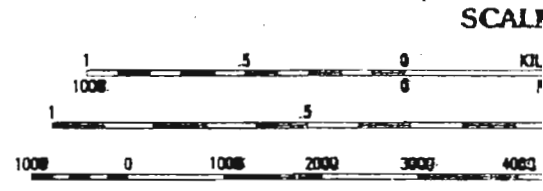

THIS MAP COMPLES WITH NA
FOR SALE BY U. S. GEOLOGICAL SURVEY, DEN

CERTIFICATE NO.

71/20

[Scale = 1:24000]

Hyatt Reservoir, Oreg. Quad

Scale = 1:24000

Application No. R-79226
Permit No.

71439

CERTIFICATE NO.

UNITED STATES
DEPARTMENT OF THE INTERIOR
GEOLOGICAL SURVEY

R3E

